

Ca' Pietra



Contents

- 3 About Us**
- 33 Interior Natural Stone**
 - 35 Limestone, Sandstone & Slate
 - 85 Marble
 - 99 Terracotta
- 105 Interior Porcelain & Ceramic Tiles**
 - 107 Wood Effect
 - 115 Stone & Cement Effect
 - 147 Metal Effect
 - 149 Marble Effect
 - 163 Terrazzo Effect
- 167 Interior Decorative Stone & Tiles**
 - 169 Natural Stone
 - 189 Patterned Porcelain & Ceramic
 - 243 Glazed & Mirror
- 285 Exterior Stone & Tile Collection**
 - 287 Natural Stone Paving
 - 305 Porcelain Paving
 - 309 Indoor-Outdoor Decorative & Low-Slip Tiles
- 323 Project Finishing Touches**
 - 325 Accessories
 - 329 Proper Good Paint™
 - 331 Ancillary Stone & Tile Care
 - 334 Adhesives & Preparation
 - 335 Grout

Please note:
All prices in this brochure are recommended retail prices including VAT. We try our best to ensure all images, descriptions and prices are accurate, if you see something in here that doesn't look right, please let us know and we'll make sure we amend it as soon as possible. Errors and omissions expected (E&OE) is a phrase used to reduce legal liability for potentially incorrect or incomplete information supplied in a contractually related document such as a quotation or specification. Whilst we try our best not to make errors, if you do spot a pricing error, you will still need to pay the correct price. Pricing within this brochure may be subject to change.

As you browse this brochure, please note:
Due to the nature of natural stone and terracotta, there will always be colour variation from stone to stone, along with chips and other organic blemishes. Allowances should also be made for size and thickness - particularly so with our more rustic products. These features are an intrinsic part of natural materials, adding beauty, charm and character that will be unique to your home.

The colour of our stone and tiles can vary slightly from the images in this brochure, due to natural variation in stone batches and the limitations of photography and print. To see more images and to order samples, please visit capietra.com

SARSEN
STONE GROUP

Ca' Pietra is a Sarsen Stone Group Ltd brand Stonebridge House, Nursteed Road, Devizes, Wiltshire SN10 3DY

© Ca' Pietra Printed in England



Our Icons Explained



Our HOUSE series of tiles is a collection of porcelain and ceramic products that we have curated with an affordable price-point. HOUSE has been carefully curated to offer style with substance, to offer those on a tighter budget, luxury without limits.



A tile collaboration with the National Trust. This collection is inspired by the properties, gardens, coastlines and countryside that are cared for by the National Trust, with each and every tile, you will step into one of the National Trust's historic houses or be transported to the scenery that surrounds it.



New Products. Our product and creative team have taken inspiration from around the globe to bring you the latest new products that you can find throughout this brochure.



Ca' Pietra Collection. Designed by our in-house team of creatives, our Ca' Pietra collection is original, trendsetting and stylish. This is a collection that is designed by and made for Ca' Pietra.



Where our slip resistance icon is present we recommend only using these tiles in domestic settings, as they are of moderate slip risk. Ensure tiles are not used around pool surrounds and keep them clean to maintain slip resistance.



Residence By Ca' Pietra is a carefully curated edit of expertly crafted natural stone and tiles, that reflect our company's history and heritage. These materials showcase our passion for the organic beauty of stone and will ensure your project is timeless and elegant.



Grazzie Wilson
Creative Lead

Hamish Smith
Founder

Lorenzo Smith
Product Development



Hey, We are Ca' Pietra

Statement stone, designer tiles and Proper Good Paint™ is our thing. We are so glad you found us.

If you are...

*Tile-obsessed, a décor-dreamer
or looking for stone to make your
home shine...*

Then you have come to the right place.

We hope you will enjoy browsing our collections which are full to the brim of stylish stones and decorative delights that will bring your home to life.

We can't wait to see how you use our products throughout your project.

Happy reading.

Hamish, Grazzie & Lorenzo.

The Ca' Pietra Creative Team.



WE LOVE THIS . WE LOVE THIS .



Our Story

At Ca' Pietra we believe that every home deserves a statement tile. Whether that tile is patterned, textured, an interesting shape or size or even a colour combination or finish that makes it stand out from the crowd.

We embrace our design flair and passion for all things interiors to create tiles that are style-setting and on-trend. We enjoy sharing our love of colour and pattern to bring life, fun and character to every room and we guarantee a product promise to all our valued customers. Our collections are always frequently updated, internationally inspired and both timeless and forward-thinking in their distinctive patterns, colours, textures, finishes and effects.



We know a thing or two about stone and tiles.

As well as decorative, statement and patterned tiles, we are also known for our natural stone, too. Our expert knowledge of stone in all its wonderful variations brings together our love and appreciation of craftsmanship and carefully curated design. We nurture and harness the beauty of limestone, sandstone, marble, terracotta and slate to complement or contrast your home style, whatever it may be.

For over three generations our family business has been at the forefront of home décor, style and design, creating inspirational tile collections for your home. Reflecting and setting trends, our distinctive patterns, colours, textures, finishes and effects make it easy to make a statement, however bold or subtle.



What Makes Ca' Pietra Special?

You may have found us on Instagram, stumbled upon us whilst trawling the internet for the perfect tiles or spotted us in a local showroom. Either way, hello and welcome to the world of Ca' Pietra.

Lilly Pebbles, Photographer: Emma Croman



An ever-evolving collection created by the best in the industry.

Our experts scour the world for the finest sources of natural stone, skilfully crafted tiles and cutting-edge designs, so that you can enjoy the best in your home.

In-house customer support.

Whether you want to know who your local retailer is, how to clean your beautiful new limestone or you simply have no idea where to start when it comes to choosing tiles, then our design and customer care team can offer you all the help you need. Trained in anything and everything there is to know about tiles and great design, we will start your next renovation off on the right foot.

Forget waiting around...

We know that time is precious, which is why we hold our stock in our Wiltshire warehouses. When you order from us, you benefit from a super quick turnaround on your order.

Sustainability.

We are passionate about playing our part where sustainability is concerned, which is why we work with our suppliers to continually improve the sustainability of our tile collections.

We continue to add recycled materials to our collection and consciously look to introduce stone and tiles with recycled content each season.

We are committed to using recyclable materials for our product packaging and are proud that our natural stone and tiles are products that will last a lifetime, reducing the need for replacements and minimising waste.

Inspiring Ca' Pietra retailers.

There really is nothing quite like visiting one of our retailers to experience the very best the industry has to offer. Talking through design possibilities, viewing the products in person and soaking up their technical and design knowledge.

Our retail network are dotted around the country and on hand to guide you through your renovation.



Free samples to help you decide.

Having samples at home really helps you to appreciate the tile you are considering. We offer up to four free swatch samples of any of our products in this brochure, you just need to cover the small cost of postage. If you prefer to see a larger sample, then you can order full size samples and our new 30 x 40cm samples (for larger format stone and tiles) to really appreciate the beauty of the material for a small cost.

Where To Buy Ca' Pietra

Our Ca' Pietra stone and tile collections are sold throughout the UK and Europe from a trusted network of handpicked retailers.

If you are looking for advice and support when buying stone and tiles, then we recommend heading to one of our specialist retailers. Not only will they be able to advise on the perfect materials for your project, but they can also help with working out tricky things including how many tiles you require, patterns, layouts, maintenance and delivery timescales too. We know that buying stone and tiles is an investment which is why heading to one of our retailers will ensure that your experience is smooth and enjoyable. With our retailers, you are in great hands.



West One Bathrooms - @westonebathrooms



Be inspired by our Ca' Pietra retailers

Photo: Neptune by Closa - @neptunebyclosa



Photo: Ripples Bathrooms - @ripplesbathrooms



Photo: Neptune by Closa - @neptunebyclosa



Country Image - @countryimagemayflower



Photo: Country Image - @countryimagemayflower



Photo: West One Bathrooms - @westonebathrooms



North Arch Bathrooms - @northarchbathrooms



Ripples Bathrooms - @ripplesbathrooms

To find your local retailer, head to our website at capietra.com/where-to-buy



The Ca' Pietra Hot List

OUR LATEST LAUNCHES TO
TRANSFORM ANY SPACE

Our pick of the best trend-setting tiles
this season are sure to make instant
impact in any interior.

01 Italian Flavour

Taking our inspiration from a stunning pottery collection we were lucky enough to discover in Italy, this porcelain tile comes in two formats and five colours.

From kitchen splashbacks to bathroom feature walls, our new Pottery range of porcelain tiles will give any room an authentic, artisanal look. Don't just use it for walls - this Mediterranean-style beauty can be laid on floors too, as well as exterior walls when you want to take the rustic, rural vibe outside into a courtyard or terrace for a little laid-back summer entertaining.



WE LOVE THIS
WE LOVE THIS



Pull the colour of your tiles through to kitchen cabinets

02

Star Quality

Create your own walk of fame with a star-studded hallway floor or give walls wow factor with our decorative Atlas and Memphis porcelain designs.

Both designs are guaranteed to turn any space into a statement piece. What's great about these tiles is that they suit both classic and contemporary decors, fit in easily with existing schemes and complement pretty much any other material, texture or colour. Enhance the character of a Victorian or Edwardian property or jazz up a modern new-build, these designs work in oh so many ways



03

Luxe Look



For the look and feel of richly veined marble at an affordable price, our Muscat porcelain and ceramic tiles elevate any interior into something truly special.

Imagine an en-suite bathroom fully clad in **Muscat** and you get a sense of how utterly luxurious this tile can look. This rich marble-effect tile is ideal for bathrooms and grand entrance hallways.

04

Cuban Style

Hit the travel trail and let us transport you to the heady ambience of Latin America with our Cuba porcelain and ceramic tiles.

Our new collection has a gorgeous handmade feel for that artisanal look and a beautiful tactile quality with a premium finish. The 15cm x 15cm ceramics can be used on interior walls to give kitchens and bathrooms a statement look while the 20cm x 20cm porcelain has an R10 slip rating so it's ideal for walls and floors both inside and out. All the designs feature wildly different patterns and prints to evoke something for all the senses, with a choice of colours to complement or contrast with your existing décor.



Mix and match the field tiles to create a chequerboard effect



05

California Dreaming

We're dreaming of Californian road-trips.

Immerse yourself in the cloudy feel of this **California** porcelain tile, which comes in large 60cm x 120cm formats and a choice of Jade, Pearl and Beige colourways.

Suitable for interior walls and floors, this gloss finish tile is oh so practical as well as creating a luxurious onyx effect that is perfect for bathrooms, shower spaces and walk-in wet rooms. This premium-look porcelain is ultra-versatile and suits all décor styles.

06

Colour Chart

To complement our decorative tile and stone collections, we have launched our very own paint range. **Proper Good Paint™** is a palette of 35 stunning shades suitable for walls, ceilings, wood and metal-work in any room of the home.

Use classic tones to enhance a period property or go for one of the more contemporary hues to uplift and refresh a contemporary interior. Created with locally sourced materials, the paints are non-hazardous and eco-friendly with low VOC so they are a totally sustainable option. We have barely-there neutrals, richly intense blues, reds and greens, pastel hues and dark inky blacks for a dramatic look. Made in the UK, **Proper Good Paint™** does exactly what it says on the label. It's proper good.

Proper Good Paint™





07

Nature's Way

We are so proud to have collaborated with the National Trust to launch the National Trust Tile Collection by Sarsen Stone Group. These original tiles embrace both classic and contemporary designs with patterns and prints inspired by the houses, properties, gardens and coastlines cared for by the National Trust.

Be transported to one of the historic buildings or imagine yourself wandering along a pretty coastal path and bring that feeling into your very own home with wall and floor tiles that evoke a sense of the past, bringing it very much into the future.



08

Think Pink

We're in the pink with our Valentine collection of marble honed tiles, which come in 10cm x 30cm, 40cm x 60cm, herringbone and hexagon designs to suit your space.

Suitable for walls and floors, this blush tinged range of honed marble will elevate any en-suite or shower room into an exquisite homage to natural beauty.



WE LOVE THIS
WE LOVE THIS



09

Classic Charm

Say "hello" to a stone that is full of charm. Perfect for dreamy kitchens, boot rooms, utility areas and hallways. This is a stone that oozes timeless appeal.

These 60cm x random natural stone tiles are an enduring classic and as one of our best-sellers, Hamlet ages beautifully over time. Now it's also available in this new velvet finish.



Hamlet ages beautifully over time

10

Green Screen

For 2021/22, there's one colour palette that is here to stay.

We're talking all shades of green and whether it's an organic hue that brings the outside in or the rich jewel shade of emerald, green is the perfect complement to all styles of interior. This on-trend tone can be used in both classic and contemporary homes and it's an ideal basis for introducing a biophilic theme or oasis of calm into a hectic household.

Mix it up with wood to help bring the outside in and think natural materials such as rattan, raffia and basketweave to keep it simple. Be inspired by nature and all its flora and fauna to create a tranquil retreat and use Ca' Pietra tiles to form a beautiful backdrop of varying green shades or pick out accents with tiles that feature subtle hints.

We love green teamed with pink too, the perfect on-trend



Colour Pop

Lyme Ceramic Metro Emerald Green

mix, and it also looks eye-catching with pops of vibrant red as a statement piece such as a squishy armchair or footstool in pure scarlet.

Darker greens also look stunning when teamed with brushed gold brassware, especially in kitchens and bathrooms. Think green wall tiles in interesting shapes and palettes and keep the fittings simple and straight-lined for instant impact.

You can also use paint to create wow factor or blend in with its surroundings. Ca' Pietra's Proper Good Paint™ comes in huge range of colours including Ander's Rock, Aspen's Forest and Grace's Green. Use in kitchens, bathrooms or utility rooms for a sense of nature and organic charm or give living spaces and bedrooms a calming feel, perfect for relaxing after a long day.

Trend Spotlight

Mix & Match

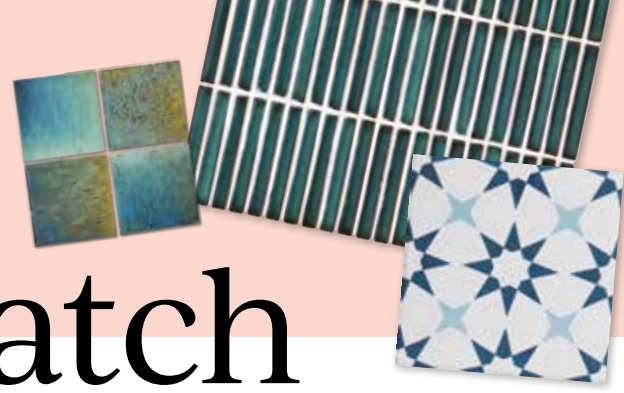

The trend of mixing and matching materials, styles, colours, shapes and more is one that is perfectly suited to Ca' Pietra. Whether it's a decorative design, a colour pop or a stylish shape, there are so many tile variations that there's something for every interior.

We think you get the best results when you mix it up and choose clashing or contrasting tiles. Push the boundaries, break all the rules and go for tiles that you love!

Here's our pick of our favourite mix & match looks...



Three really is the magic number when it comes to mixing materials

OPPOSITES ATTRACT

Mixing materials, colours, textiles, shapes and sizes can all achieve something truly wonderful and totally unique. Take this shower area with a mix of our **Bamboo** and **Marble Luxe** tiles in similar colours but completely different formats and patterns. It just works, especially when teamed with an on-trend brushed gold shower set.

SEE BLUE

We love this tranquil bathroom space, which uses our **Piazza Porcelain Geo Antricitia** for the floor with **Marble Luxe Porcelain Palissandro Blue** on the walls. The matt terrazzo flooring is perfectly on trend on its own yet when mixed with the marble-effect large format porcelain on the walls, it creates a serene space perfect for an invigorating wake up shower or a relaxing rain spray after a long day.



HOLIDAY HUES

We also love the Mediterranean effect that this shower space creates using our **Pottery** and **Atlas** tiles. Taking the theme of blue, the tiles instantly go together by picking up on this accent shade, even though they couldn't be more different. So be bold, be brave, and do whatever you want to create the interior of your dreams.



MONOCHROME MOOD

In this monochrome bathroom with open shower area, **Marble Luxe Porcelain Noir** is teamed with **Delicate** Porcelain to create a classic black and white theme that oozes Art Deco chic. By selecting a simple colour palette but opting for contrasting tile sizes and patterns, it achieves a timeless blend that will never go out of style. Flooring is our **Zen Marble Grand Basket Weave Marble Mosaic** in a honed finish. Mixing natural marble with marble-effect porcelain is a great way of working to a budget without losing any of the luxe look.



COLOUR CLASH

Bringing a sense of the outside in, this shower space features contrasting colours, formats, shapes and prints to achieve something truly unique. Walls are clad in our **California Jade**, an onyx-effect porcelain with jewel-like charm, while the floor is laid with **Medina Hexagon Porcelain Rosa**, a delicate blush pink that works surprisingly well with green. Gold accents for the fittings and brassware complement both tiles beautifully.

Inspired By Instagram

We love to peak through someone's home thanks to Instagram. Here, we share some of our favourites...

Designer:
@design_at_nineteen

With a little careful planning, even the smallest of bathrooms can become a thing of beauty. That's what Justin Coakley of @design_at_nineteen discovered when he turned the loft bathroom of his London home into a stunning sanctuary. Justin used **Long Island Marble** brick tiles in a honed finish to give the space its monochrome backdrop then added matt black shower fittings, wall light and accessories to complete the look.



Long Island Marble Wicker Mosaic



Homeowner:
@mjhousetohome

For Marion of @mjhousetohome's Edwardian property renovation, she chose to design the two bathrooms in totally different styles and colour palettes. The main bathroom features our **Long Island Marble Brick** in a honed finish, creating a classic and timeless look. Marion also chose to finish the tiling off with matching skirting and dado and the end result is simply stunning.

As a contrast to her luxurious marble bathroom, Marion designed her en-suite in a blush pink shade with on-trend gold and matt black fixtures and fittings. Our **Carter Rose** ceramic tiles give the shower area impact and a playful look, which has more than a touch of hotel chic about it.



Long Island Marble Brick



Designer:
@sunny_inside_out_interiors

With its practical Shaker-style utility room in a soothing green shade next to a contrasting blue and pink kitchen, this stunning country property features **Neranjo Limestone** for the flooring in a rustic tumbled finish. Hardwearing, durable and tough enough to cope with everyday wear and tear, the natural stone surface is the perfect complement to the classic style of the rest of the home. It may be medieval in origin but this house is anything but stuck in the past.



Marlborough Terracotta Parquet



Bloggers:
@the_brixton_home_boys

This gorgeous ground floor garden flat was totally reconfigured in late 2019. The homeowners wanted to recreate that special Mediterranean feeling and after much searching, found the perfect flooring solution with **Marlborough Terracotta Parquet** tiles. The kitchen-living space in the rear extension is eclectic, charming and homely, and the perfect space for entertaining.





Mono Hex Porcelain Daisy



Blogger:
@oneslowsunday

Victorian America was the influence behind Imogen Coles' bathroom renovation, which features **Mono Hex Daisy** tiles for the floor. The design has transported the bathroom to a perfect blend of old meets new. Imogen has had her eye on the tiles for some time and was delighted to be able to use them within her new bathroom scheme. They are the perfect design detail that pairs beautifully with a bespoke painted bath and vanity unit, brass taps and shower, creating a modern update on the classic monochrome look.

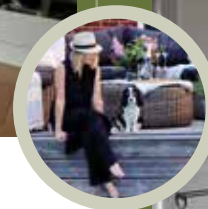

Blogger:
@feather_and_faff_interiors

Anna Marie Smith of @feather_and_faff_interiors knew that turning an old dining room into a combined utility and boot room would be the perfect practical space at the rear of her house. Anna chose **Chatham Oak Porcelain** wood-effect for the flooring, as it's ideal for coping with muddy paw prints and will retain heat well when underfloor heating is installed. Combined with **Ca' Pietra's Proper Good Paint™** in **Charlotte's Whisper** for the bespoke cabinetry and wall panelling above the sink and **Ren's White** for the ceiling, walls and lower wall panels, the effect is a warm, cosy space where Anna and her family can remove boots after a long walk and get the laundry done, too.



Chatham Oak Porcelain



Writer:
@lisa_dawson

Lisa chose **Brompton** field tiles to create a chequerboard effect for her hallway floor, as this was perfectly in keeping with the original architecture of the property. The black and white design also helps to lighten up the hallway, especially when teamed with the white walls, mirrors and colourful painted doors. Carefully chosen artwork for the walls and plenty of bench seating for family and friends to sit all combine to make this entrance hall a warm, vibrant space that's as comfortable as it is stylish.

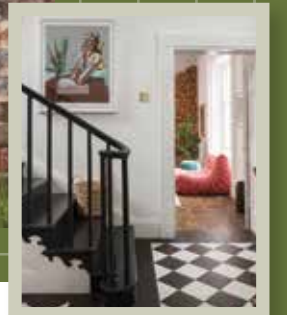

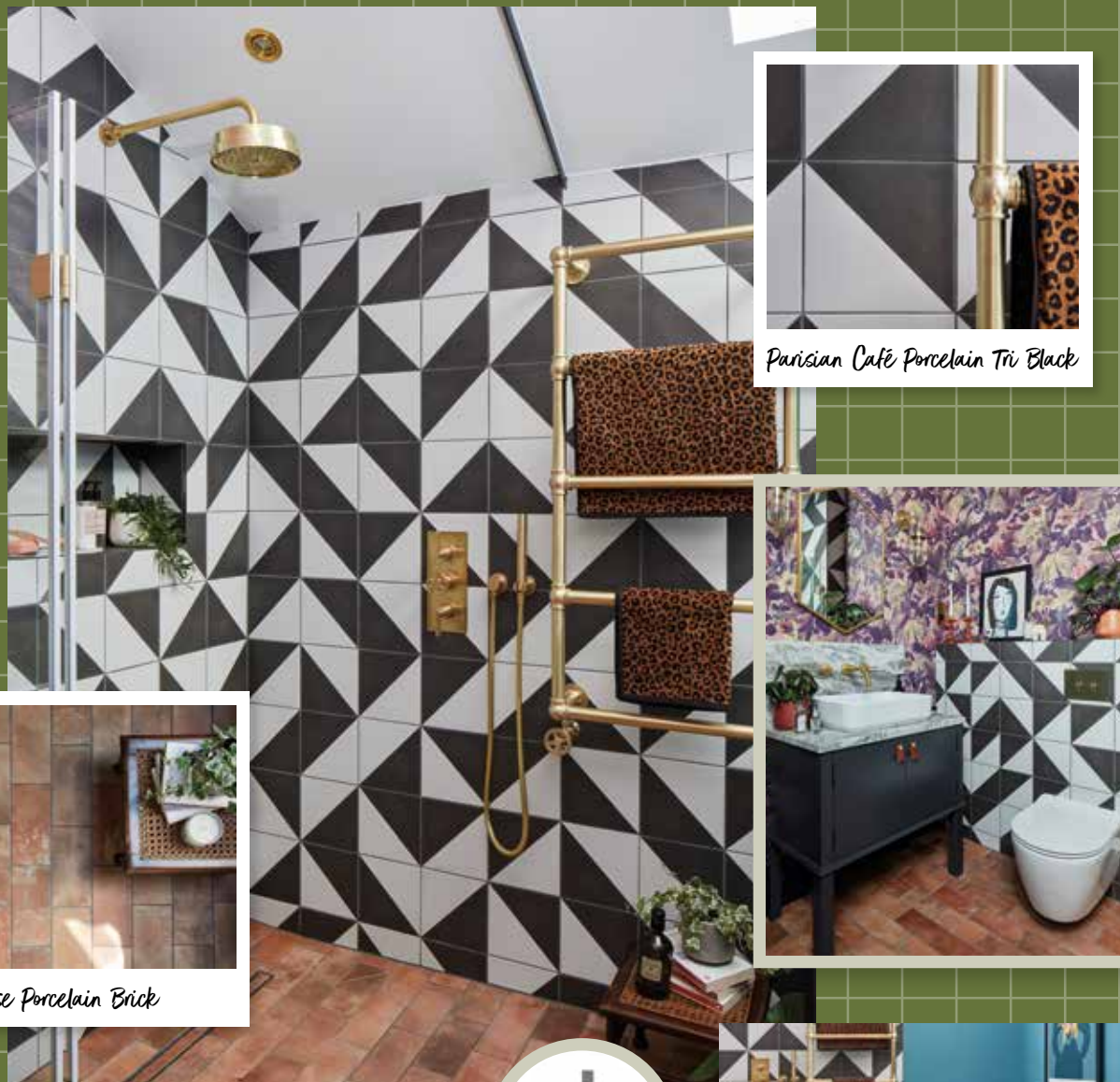

Parisian Café Porcelain Tri Black

Brewhouse Porcelain Brick



Designers:
@simplybathroomsLtd

For anyone thinking about whether or not to mix and match tiles in the bathroom, this design from Simply Bathrooms shows just how effective and eclectic the end result can be. Part of a unique riverside lodge on the banks of the River Thames, the bathroom belongs to a couple who wanted a quirky, characterful vibe with a mix of classic and contemporary touches. The result combines our monochrome **Parisian Café** porcelain tiles for the walls - walk-in shower included - with **Brewhouse** terracotta-look porcelain from the new **National Trust Tile Collection** for the floor.



Lily Pad Porcelain Peacock



Homeowner:
@yvonne_loves_paris_and_kit

Putting your own style on something really makes a house a home and for Yvonne Oliver, choosing our **Lily Pad** porcelain tiles in Peacock was the start of an attic bathroom renovation that really packs a punch. The tiles have been used to great effect, highlighting the spacious shower area and perfectly complementing the roll-top bath. An eclectic space full of vintage style and charm, the new-look bathroom has helped to give this period property a new lease of life.





Interior Natural Stone

35

Limestone,
Sandstone & Slate

85

Marble

99

Terracotta

Ashbourne

LIMESTONE • SATINO

Our Ashbourne limestone is suitable for indoor use and is available in two finishes. The Satino offers a smoother finish perfect for a contemporary feel.



Format	£m ² inc VAT	Sold by
60 x random x 2cm	£105.00	1m ²
Notes	Suitable for interior floors, sealing required.	

Ashbourne

LIMESTONE • TUMBLED

Our Ashbourne limestone is suitable for indoor use and is available in two finishes. The Tumbled finish comes with rough-hewn edges for a rustic look.



Format	£m ² inc VAT	Sold by
60 x random x 2cm	£120.00	1m ²
Notes	Suitable for interior floors, sealing required.	

Baobab

LIMESTONE • HONED

Simply stunning, natural works of art. The sedimentary markings of these beautiful stones are reminiscent of the cross-cut of the African Baobab tree, which has inspired the name.



Papyrus

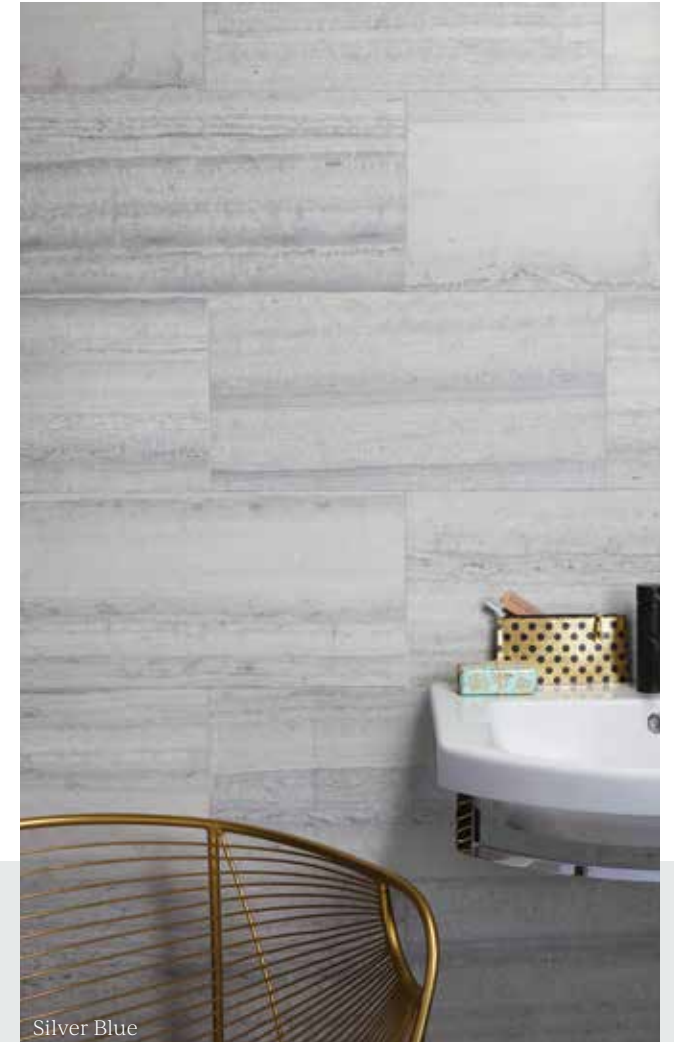

Silver Blue

Option	Format	£m ² inc VAT	Sold by	Notes
Papyrus	30 x 60 x 1cm	£110.00	1.08m ²	Suitable for interior walls and floors, sealing required.
Silver Blue	30 x 60 x 1cm	£110.00	1.08m ²	

Beaulieu

LIMESTONE • *VELVET*

This French limestone is an amazing match for an ancient French stone from a quarry that was exhausted a hundred or more years ago. This newly quarried stone has all the characteristics of the original classic and offers exceptionally good value for such a high-quality, authentic limestone.



Format 30/40/50 x random x 2cm	£m² inc VAT £145.00	Sold by 1m ²	Notes Suitable for interior floors, sealing required.
--	--	-----------------------------------	---

Bergamo

LIMESTONE • *DISTRESSED*

Bergamo limestone is distressed by hand, then softly rounded. This hard but elegant limestone is veined and fossil-rich with plenty of character.



Format 60 x random x 2cm	£m² inc VAT £125.00	Sold by 1m ²	Notes Suitable for interior floors, sealing required.
------------------------------------	--	-----------------------------------	---

Bergamo

LIMESTONE • HONED

With a honed finish, the surface of this hard, durable limestone is smooth and flat, while the scattered fossil and vein markings are still visible.



Format	£m ² inc VAT	Sold by	Notes
40 x 60 x 1.5cm	£71.00	1.2m ²	Suitable for interior floors, sealing required.
60 x 60 x 1.5cm	£77.50	1.08m ²	

Bergamo

LIMESTONE • TUMBLED

This hard, durable limestone has scattered fossil and vein markings, and is available in extra-large formats.



Format	£m ² inc VAT	Sold by	Notes
40 x 40 x 1.5cm	£71.00	1.12m ²	Suitable for interior walls and floors, sealing required.
40 x 60 x 1.5cm	£71.00	1.2m ²	
60 x random x 1.5cm	£73.50	1m ²	
French pattern x 1.5cm	£71.00	Repeat (1.44m ²)	

Calcot

LIMESTONE • TUMBLED

The sister stone to our best-selling Neranjo limestone with some extra character and fossils. The stone could easily be mistaken for an English limestone. It's hard-wearing, never shows the dirt and is incredible value.



Format	£m ² Inc VAT	Sold by	Notes
60 x random x 1.5cm	£69.00	1m ²	Suitable for interior floors, sealing required.
Spanish pattern x 1.5cm	£69.00	Repeat (3.24m ²)	

Charterhouse

LIMESTONE • TUMBLED

There are greens and charcoals within the tonal range of this very hard limestone - the sort of colours that give you plenty of hints for matching other interior materials.



Format	£m ² Inc VAT	Sold by	Notes
60 x random x 2cm	£110.00	1m ²	Suitable for interior floors, sealing required.



Interior Natural Stone
LIMESTONE, SANDSTONE & SLATE

Designed by: Alison Evans, Obsidian Interiors

Corfe

LIMESTONE • *ETCHED*

The underlying grey in Corfe limestone is 'bleached' by the etching process, and so it does look quite different to the honed and tumbled options. The etching gives the stone a good grip finish for wet and exterior use as well as a fantastic, tactile look that works well in contemporary interiors.



Format	£m ² Inc VAT	Sold by
60 x random x 2cm	£99.76m ²	1m ²
Bull-nose coping: 100 x 40 x 4cm	£157.00 each	Piece

Notes
Suitable for interior and exterior floors, pool surrounds, sealing required.

Corfe

LIMESTONE • *HONED*

With deep, moody tones of grey and charcoal highlights and lots of wonderful fossils and natural markings, Corfe limestone is reminiscent of the very hard limestones found on the Isle of Purbeck in Dorset.



Format	£m ² Inc VAT	Sold by
60 x random x 1.5cm	£89.00	1m ²

Notes
Suitable for interior floors, sealing required.

Corfe

LIMESTONE • *TUMBLED*

The tumbled finish of Corfe limestone adds a soft, rustic look and character to this natural stone. The beautiful moody tone of grey is the perfect foundation for homes.



Format	£m ² Inc VAT	Sold by
7 x 20 x 1.5cm	£65.00	1m ²
60 x random x 1.5cm	£89.00	1m ²
Bull-nose coping etched finish: 100 x 40 x 4cm	£157.00 each	Piece

Notes
Suitable for interior walls and floors, sealing required.

Cote Bourgogne

LIMESTONE • SEASONED

Cote Bourgogne is sourced from a small independent quarry in France who focus on hand-crafted finishes and traditional savoir-faire. With a warm blend of beige and light grey tones, this material works beautifully across larger areas such as hallways and reception rooms.



Format	£m ² inc VAT	Sold by	Notes
35-42-51 x random x 2cm	£195.00m ²	1m ²	Suitable for interior floors, sealing required.

Denham

LIMESTONE • SEASONED

These cool grey flagstones provide an incredibly durable floor, with a time-worn appearance for instant character. Perfect for inside and out.



Format	£m ² inc VAT	Sold by	Notes
56 x random x 2cm	£69.50	1m ²	Suitable for interior and exterior floors, pool surrounds, sealing required.



Dorchester

SANDSTONE • TUMBLED

These grand rustic flagstones are reminiscent of old Portland limestone with ivory to buff tones and a natural riven surface which we gently smooth down with a tumbling process to give a time-worn look, that ages beautifully.

*We love the rustic nature,
which looks like it's always
been there.*



Format

56 x random x 2cm

£m² inc VAT

£105.00

Sold by

1m²

Notes

Suitable for interior and exterior floors, sealing required.

Eiffel

LIMESTONE • TUMBLED

The powder-soft colouring and texture of this limestone makes it a perfect addition for a modern townhouse or country kitchen.



Format
60 x random x 2cm

£m² inc VAT
£125.00

Sold by
1m²

Notes
Suitable for interior floors, sealing required.

A contemporary take on a classic stone, perfect for modern living.



Interior Natural Stone
LIMESTONE, SANDSTONE & SLATE



Farley

LIMESTONE • SEASONED

The tones may be soft and muted, but the stone is as hard as nails – virtually indestructible, in fact. The natural riven face of the stone is smoothed off, then ‘seasoned’ to give the appearance of a time-worn, country house floor. A fantastic price for a memorably good limestone.



Cobbles

Format	£m ² inc VAT	Sold by	Notes
56 x random x 2.2cm	£69.50	1m ²	Suitable for interior and exterior floors, pool surrounds, sealing required.
Greek pattern x 2cm	£69.50	Repeat (2.72m ²)	
Cobbles: 15 x random x 2.2cm	£85.00	1m ²	
Parquet: 7 x 30 x 2cm	£75.00	1m ²	
Bull-nosed coping: 40 x 90 x 4cm	£70.00 each	Piece	

Fontaine

LIMESTONE • TUMBLED

A perfect stone for large, open spaces. Fontaine is dense and clean with subtle variations in tone and occasional fossil markings. A little like marble that has aged and mellowed, this is a sophisticated stone that gets better with time. To achieve this look with cabochons, see page 328.



Shown with cabochons

Format	£m ² inc VAT	Sold by	Notes
40 x 40 x 1.2cm	£115.00	1.12m ²	Suitable for interior and exterior floors, sealing required.
40 x 60 x 1.2cm	£115.00	1.2m ²	

Hamilton

LIMESTONE • SEASONED

A light seasoned limestone suitable for indoor and outdoor use, Hamilton has a soft, natural appearance with delicate veining throughout.



Format	£m ² inc VAT	Sold by	Notes
10 x 30 x 2cm	£85.00	1m ²	Suitable for interior and exterior floors, sealing required.
60 x random x 2cm	£85.00	1m ²	
Bull-nose coping: 100 x 40 x 4cm	£85.00 each	Piece	

Hamlet

LIMESTONE • *ETCHED*

If you want to create a seamless look, use these slabs both inside and out. The etching - which increases the non-slip properties of the stone - also gives it a more neutral colour. This is a really robust, great value stone.



Format	£m ² inc VAT	Sold by	Notes
60 x random x 2cm	£76.00	1m ²	Suitable for interior and exterior floors, pool surrounds, sealing required.
Bull-nose coping: 100 x 40 x 4cm	£105 each	Piece	

Hamlet

LIMESTONE • TUMBLED & *ETCHED*

There's a lovely, wide range of interesting autumnal colour tones in this flagstone. Perfect for external use due to the extra etching for low slip.



Format	£m ² inc VAT	Sold by	Notes
60 x random x 2cm	£85.00	1m ²	Suitable for interior and exterior floors, pool surrounds, sealing required.
Double pencil coping: 100 x 40 x 4cm	£115.00 each	Piece	

Hamlet

LIMESTONE • TUMBLED

This is a really robust stone with warm autumnal tones and interesting character. This is a timeless material that is very low maintenance too. To achieve this look with cabochons, see page 328.

This limestone feels lived-in and loved and is so easy to care for.



Format	£m ² inc VAT	Sold by	Format	£m ² inc VAT	Sold by	Notes
40 x 40 x 1.5cm	£65.00	1.12m ²	60 x random x 1.5cm	£74.00	1m ²	Suitable for interior walls and floors, sealing required.
40 x 60 x 1.5cm	£65.00	1.2m ²	French pattern x 1.5cm	£65.00	Repeat (1.44m ²)	
60 x 60 x 1.5cm	£84.00	1.08m ²	Spanish pattern x 1.5cm	£71.00	Repeat (3.24m ²)	



Interior Natural Stone
LIMESTONE, SANDSTONE & SLATE

Hamlet

LIMESTONE • *VELVET*

The dappled fossiling and caramel-beige tones of our Hamlet limestone are beautifully enhanced by this tactile matt velvet finish, for a premium, refined looking floor.



Format	£m² inc VAT	Sold by	Notes
60 x random x 1.8cm	£85.00	1m ²	Suitable for interior floors, sealing required.

Hazlebury

LIMESTONE • *SEASONED*

This very hard limestone has a seasoned finish. The rough edges and textured surface means it will blend instantly into period properties, while the stylish grey tones make it a perfect fit for contemporary interiors.



Format	£m² inc VAT	Sold by	Notes
60 x random x 2cm	£99.00	1m ²	Suitable for interior floors, sealing required.

Lacock

LIMESTONE • HERITAGE



Reminiscent of the beautiful limestone flooring found in the cloisters at Lacock Abbey in Wiltshire, our Lacock collection is the ultimate natural limestone floor solution for hardworking homes. Our Heritage finish, which accurately replicates the marks found on ancient stone floors caused by traditional quarrying methods and centuries of wear underfoot, makes this the closest thing you will find to an ancient reclaimed English limestone floor at an affordable price.



Format	£m ² inc VAT	Sold by	Notes
50/60 x random x 2cm	£114.00	1m ²	Suitable for interior floors, sealing required.

Lacock

LIMESTONE • NATURAL



Reminiscent of the beautiful limestone flooring found in the cloisters at Lacock Abbey in Wiltshire. The soft, tactile Natural finish provides a tough, hardworking surface for all rooms, while the rich amber tones and deep veining closely replicate British limestones.



Format	£m ² inc VAT	Sold by	Notes
60 x random x 1.5cm	£90.00	1m ²	Suitable for interior floors, sealing required.



Lucca

LIMESTONE • TUMBLED

A versatile cool limestone with occasional darker clouding and light speckled fossils. Lucca offers a calm, practical and refined finish perfect for contemporary properties.



Image: Neptune by Closa

Format	£m ² inc VAT	Sold by	Notes
10 x 30 x 1.5cm	£66.00	1.12m ²	Suitable for interior walls and floors, sealing required.
40 x 40 x 1.5cm	£84.00	1.12m ²	
40 x 60 x 1.5cm	£84.00	1.2m ²	
French pattern x 1.5cm	£77.00	Repeat (1.44m ²)	
60 x random x 1.5 cm	£85.00	1m ²	

Lunar

LIMESTONE • TUMBLED

A cool, chic limestone with a lively, conspicuous pattern which maintains a grand air. It's a fine-grained limestone that is perfect for cutting-edge projects.



Format	£m ² inc VAT	Sold by	Notes
60 x random x 1.5cm	£129.00	1m ²	Suitable for interior floors, sealing required.
Dutch pattern x 1.5cm	£129.00	Repeat (3.33m ²)	

Maldon

LIMESTONE • TUMBLED

Maldon Limestone is a tumbled stone that comes in random flagstone sizes for a unique installation in any project. Bringing a natural, neutral finish underfoot, this durable stone is ideal for contemporary or classic décors with an organic veined effect that gives each stone slab a unique finish thanks to its variations in colour and tone.



Format	£m ² inc VAT	Sold by	Notes
60 x random x 1.5cm	£66.00	1m ²	Suitable for interior floors, sealing required.



*Bringing a reclaimed look
and feel into any room,
this stone tells a story.*

Medieval Bourgogne

LIMESTONE • WEATHERED

This is one for the purists but not for the faint-hearted! It is virtually indistinguishable from reclaimed stone, with a genuine time-worn look.



Interior Natural Stone
LIMESTONE, SANDSTONE & SLATE



Format	£m ² inc VAT	Sold by	Notes
30/40/50 x random x 2cm	£195.00	1m ²	Suitable for interior floors, sealing required.
60 x random x 2cm (please enquire for lead times)	£210.00	1m ²	

Visit our website [capietra.com](https://www.capietra.com) to view the full collection of tiles to transform any space

Metropolitan

SLATE • RIVEN

These natural slate tiles are finely riven with calibrated thickness and subtle variations in tone for an urban look and feel.



40 x 60cm

Format	£m ² inc VAT	Sold by
40 x 60 x 1cm	£47.50	1.2m ²
Parquet: 9 x 50 x 1cm	£65.00	1m ²



Parquet

Notes
Suitable for interior walls and floors, sealing required. Decorative tiles also available, see page 179.

Neranjo

LIMESTONE • DISTRESSED

The distressed finish leaves these slabs with a smooth surface and softly rounded edges. Neranjo is a very hard limestone and is perfect for creating a sophisticated floor in living areas and kitchens alike.



Format	£m ² inc VAT	Sold by	Notes
60 x random x 2cm	£130.00	1m ²	Suitable for interior floors, sealing required.





Neranjo

LIMESTONE • *ETCHED*

The etched finish has a slight bleaching effect which gives the stone a more uniform tone and appearance. It's a great stone for the 'inside-out' concept and swimming-pool surrounds.



Format	£m ² Inc VAT	Sold by
60 x random x 2cm	£78.00	1m ²
Bull-nose coping: 40 x 100 x 4cm	£115.00 each	Piece

Notes
Suitable for interior and exterior walls and floors, sealing required.

Neranjo

LIMESTONE • *HONED*

With a honed finish that enhances the fossil and sedimentary markings, Neranjo is reminiscent of an English stone. It is a very hard stone which makes it ideal for flooring in busy environments.



Format	£m ² Inc VAT	Sold by
40 x 60 x 1.2cm	£73.50	1.2m ²
60 x random x 2cm	£86.00	1m ²

Notes
Suitable for interior walls and floors, sealing required.

Neranj

LIMESTONE • SEASONED

These flagstones have a rich, warm colour reminiscent of a West Country farmhouse. The fossil and sedimentary markings mean it could easily be mistaken for an English stone. It is also very hard which makes it ideal for flooring.



American Pattern

Format	£m ² inc VAT	Sold by	Notes
60 x random x 2cm	£95.00	1m ²	Suitable for interior floors, sealing required.
American pattern x 2cm	£120.00	Repeat (5.76m ²)	



Warm up a cool kitchen with this hardwearing seasoned stone.



Neranjo

LIMESTONE • TUMBLED

It's not entirely rustic, but the lightly tumbled finish – a process which slightly roughens the edges and ages the stone – gives Neranjo some lovely character and warmth. It's a very popular stone that works well in contemporary interiors.



Format	£m ² Inc VAT	Sold by	Notes
40 x 60 x 1.2cm	£71.00	1.2m ²	Suitable for interior floors, sealing required.
French pattern x 1.2cm	£71.00	Repeat (1.44m ²)	
60 x random x 2cm	£84.00	1m ²	

Visit our website [capietra.com](https://www.capietra.com) to view the full collection of tiles to transform any space

Neranojo

LIMESTONE • TUMBLED & ETCHED

Smart but not sharp, these flagstones with rounded edges add character and warmth to a terrace. The etched surface reduces the risk of slipping, making it a great pool surround stone as well as indoor and out.



Format	£m ² inc VAT	Sold by	Notes
60 x random x 2cm	£85.00	1m ²	Suitable for interior and exterior floors, pool surrounds, sealing required.
Double pencil coping: 40 x 100 x 4cm	£115.00 each	Piece	

Neranojo

LIMESTONE • VELVET

The subtle texture of the velvet finish adds another dimension to this incredibly popular limestone. The 10 x 30cm tiles enable you to use it on walls or floors creating herringbone patterns, for example.



Format	£m ² inc VAT	Sold by	Notes
10 x 30 x 1.3cm	£89.00	1.02m ²	Suitable for interior walls and floors, sealing required.
60 x 60 x 1.5cm	£93.00	1.08m ²	

Old Westminster

SANDSTONE • *WORN & PATINATED*

High-quality reclaimed York sandstone is expensive and hard to find. So take a long, hard look at these new flagstones. Can you believe it's not genuine, reclaimed York stone? Stones from different beds are mixed to mimic the tones and textures of very old slabs and enhanced by the patination coating.



Format	£m ² inc VAT	Sold by	Notes
60 x random x 2.2cm	£135.00	1m ²	Suitable for interior floors, sealing required.

Piccadilly

LIMESTONE • *HONED*

Piccadilly has tones ranging from soft cream to mink, with a medley of shell and fossil markings – a masterpiece of natural beauty.



Format	£m ² inc VAT	Sold by	Notes
60 x 60 x 2cm*	£120.00	1.08m ²	Suitable for interior walls and floors, sealing required. *can vary
60 x 90 x 2cm*	£130.00	1.08m ²	

Salcombe

SANDSTONE • SEASONED

This beautiful sandstone provides the perfect starting point for any home project. In a beautifully versatile colour palette you can achieve a rustic look that's big on style and substance.



Format	£m ² inc VAT	Sold by
60 x random x 2.2cm	£85.00	1m ²

Notes
Suitable for interior and exterior floors, sealing required.

Swanage

LIMESTONE • HONED

These pale natural flagstones are available in random sizes and are ideal for a classically styled décor.



Format	£m ² inc VAT	Sold by
60 x random x 2cm	£99.00	1m ²

Notes
Suitable for interior floors, sealing required.

Swanage

LIMESTONE • TUMBLED

Suitable for light use, this pale flagstone flooring has a 2cm thickness to enhance its durability and longevity and is ideal for kitchens, hallways, garden rooms and conservatories.



Format	£m ² inc VAT	Sold by
60 x random x 2cm	£125.00	1m ²

Notes
Suitable for interior floors, sealing required.

Tyrone

LIMESTONE • SEASONED

Rustic in character and rough around the edges, this extra strong flagstone looks gorgeous in a chic country kitchen and is perfect for an alfresco dining space.



Format	£m ² inc VAT	Sold by
60 x 90 x 2cm	£69.00	1.08m ²

Notes
Suitable for interior and exterior floors, pool surrounds, sealing required.

Weltzner

LIMESTONE • SATINO

This is a strikingly-textured, hard limestone with lively colour tones ranging from steel grey to putty and plenty of character in the shell markings and veins. It's an ideal option for larger spaces which do justice to the stone's full beauty.



Format	£m ² Inc VAT	Sold by	Notes
9 x 40 x 2cm	£120.00	1m ²	Suitable for interior floors, sealing required.
60 x random x 2cm	£175.00	1m ²	

Wexford

LIMESTONE • SEMI-HONED

This is an extremely fine and hard limestone with inky, blue-black colouring that varies beautifully depending on the light and whether it is dry or wet.



Format	£m ² Inc VAT	Sold by
60 x random x 2cm	£105.00	1m ²
Double pencil coping: 40 x 100 x 4cm	£110.00 each	Piece

Notes
Suitable for interior and exterior floors, pool surrounds, sealing required. Cobble tiles also available, see page 303.

Zuber

LIMESTONE • TUMBLED

This is a charcoal limestone with a lovely cloudy undertone. We often mix it with a cream limestone in a chequerboard pattern, but it makes a very striking statement on its own.



Format	£m ² Inc VAT	Sold by
40 x 40 x 1.3cm	£90.00	1.12m ²

Notes
Suitable for interior walls and floors, sealing required.

Amethyst

MARBLE • HONED

Evoke the Art Deco era with this luxurious marble. Amethyst Marble lives up to its name with striking deep purple veins.



Format	£m ² inc VAT	Sold by
40.6 x 61 x 1cm	£118.00	1.24m ²

Notes
Suitable for interior walls and floors, sealing required.

Angora

MARBLE • HONED

A luxurious marble with a wonderfully sleek appearance that makes it irresistibly tactile. Its colour palette combines a soft mixture of brown and pink, with delicate undertones of grey and mauve. It is a great stone for modern interiors that require a subtle injection of colour and warmth. To achieve this look with cabochons, see page 328.



Shown with cabochons

Format	£m ² inc VAT	Sold by	Notes
40.6 x 61 x 1cm	£97.50	1.24m ²	Suitable for interior walls and floors, sealing required. Mesh backed.
61 x 61 x 1cm	£105.50	1.12m ²	
61 x 91.4 x 1cm	£112.20	1.12m ²	

Carrara Miscela

MARBLE • HONED

The Carrara region in Italy is well-known for this iconic marble. Add a luxe touch to projects thanks to this new addition to our collection.



Format	£m ² inc VAT	Sold by	Notes
30.5 x 61 x 1 cm	£116.00	1.1m ²	Suitable for interior walls and floors, sealing required.
61 x 61 x 1cm	£148.50	1.1m ²	

Empress

MARBLE • HONED

A highly varied, swirling white-beige marble, use Empress to give rooms a regal uplift. Create grand entrances or refined bathrooms alike at an affordable price. To achieve this look with cabochons, see page 328.



Shown with cabochons

Format	£m ² inc VAT	Sold by	Notes
61 x 61 x 1.2cm	£95.00	1.11m ²	Suitable for interior walls and floors, sealing required.
60 x 90 x 1.5cm	£120.00	1.08m ²	

Kendal

MARBLE • *TUMBLED*

Our Kendal range is a collection of blue-black marble for walls and floors, which comes in three different formats to complement all types of interior projects.



Format	£m ² inc VAT	Sold by
7.5 x 30.5 x 1cm	£80.00	1m ²
20 x 20 x 1cm	£80.00	1m ²
61 x 61 x 1cm	£115.00	1.12m ²

Notes
Suitable for interior walls and floors, sealing required.

Linara

MARBLE • *HONED*

A sleek, neutral bone-coloured marble with subtle grey veins and highlights. Linara is a great stone for modern interiors and the honed finish makes it wonderfully tactile.



Format	£m ² inc VAT	Sold by
40.6 x 61 x 1.3cm	£89.00	1.24m ²
61 x 61 x 1.3cm	£99.00	1.12m ²

Notes
Suitable for interior walls and floors, sealing required.
Mesh backed.

Long Island

MARBLE • HONED

A classic white marble with grey veins. Stylish and chic, this tile is a luxurious staple in our collection and pairs beautifully with many of our decorative tiles too.



Long Island Marble Honed Brick

Format	£m ² Inc VAT	Sold by	Format	£m ² Inc VAT	Sold by	Notes
7.5 x 15 x 1cm	£75.00	1m ²	61 x 61 x 1cm	£110.00	1.12m ²	Suitable for interior walls and floors, sealing required. Decorative tiles also available, see page 175.
10 x 30.5 x 1cm	£89.00	1.01m ²	Dado: 5 x 30.5 x 2.6cm	£13.00 each	Piece	
40.6 x 61 x 1cm	£99.00	1.24m ²	Skirting: 12.7 x 30.5 x 2cm	£16.00 each	Piece	



A classic material with a luxe look, team our classic Long Island marble with the shaped tiles from this collection to add interest.

Long Island Marble Honed

Long Island

MARBLE • *TUMBLED*

A classic white marble with grey veining in our tumbled finish. This stone is a beautiful and durable material that pairs beautifully with our Kendal Marble to create a chequerboard effect. To achieve this look with cabochons, see page 328.



Teamed with Kendal Marble

Format	£m ² inc VAT	Sold by
7.5 x 30.5 x 1cm	£80.00	1m ²
20 x 20 x 1cm	£80.00	1m ²
40.6 x 61 x 1cm	£91.00	1.24m ²
61 x 61 x 1cm	£112.00	1.12m ²



Notes
Suitable for interior walls and floors, sealing required.

Naturalis

MARBLE • *HONED*

This wonderfully smooth marble effortlessly combines a variety of warm, neutral shades including cream, beige and putty, while the occasional grey and coral veining adds subtle detail. It is extremely hard-wearing and its versatility means it can adapt to a number of design schemes.



Format	£m ² inc VAT	Sold by	Notes
40.6 x 61 x 1.3cm	£85.00	1.24m ²	Suitable for interior walls and floors, sealing required.
61 x 61 x 1.3cm	£105.00	1.12m ²	

Nordic

MARBLE • HONED

With a cool colour palette, this beautiful marble is perfect for modern interiors. A compact, high quality marble, this stone is great for commercial interiors as well as domestic floors and walls.



Format	£m ² inc VAT	Sold by
40.6 x 61 x 1.2cm	£95.00	1.24m ²
61 x 61 x 1.2cm	£108.00	1.12m ²

Notes
Suitable for interior walls and floors, sealing required.

Palazzo

MARBLE • HONED

With its antique white background and almost emerald green highlights, this marble oozes luxury.



Format	£m ² inc VAT	Sold by
40.6 x 61 x 1cm	£199.00	1.24m ²

Notes
Suitable for interior walls and floors, sealing required.
Decorative tiles also available, see page 182.

Palladio

MARBLE • HONED

A luxurious, contemporary marble with a palette of warm grey tone and plenty of highlights. The honed finish makes the stone irresistibly tactile; a favoured modern tile for flooring and walls.



Format	£m ² inc VAT	Sold by
40.6 x 61 x 1.5cm	£80.00	1.24m ²
61 x 61 x 1.5cm	£99.00	1.12m ²

Notes
Suitable for interior walls and floors, sealing required.

Pantheon

MARBLE • HONED

This striking marble adds instant drama to any room. Asphalt black with subtle white and grey veining projects real luxury. It can be used as a perfect foil to white marble or limestone to create an on-trend monochrome room scheme.



Format	£m ² inc VAT	Sold by
40.6 x 61 x 1cm	£140.00	1.24m ²

Notes
Suitable for interior walls and floors, sealing required.

Valentine

MARBLE • HONED

This honed pink marble is suitable for interior walls and floors and is available in a selection of our most iconic tile and mosaic formats as well as complementary skirting and dado. We adore the strong veining and variations of this stunning natural stone and recommend that it is installed and sealed by experts for best results.



Format	£m ² inc VAT	Sold by
10 x 30 x 1.2cm	£85.00	1.02m ²
40 x 60 x 1.2cm	£98.00	1.2m ²
Dado: 30.5 x 2.6 x 5cm	£13.00 each	Piece
Skirting: 30.5 x 12.7 x 2cm	£16.10 each	Piece

Notes
 Suitable for interior walls and floors, sealing required.
 Dado and Skirting suitable for walls only.
 Decorative tiles also available, see page 185.

Zen

MARBLE • HONED

A beautiful delicate marble with subtle veining. Perfect for creating a luxe look in a bathroom project.



Format	£m ² inc VAT	Sold by
15 x 30 x 1cm	£125.00	1m ²
30 x 60 x 1cm	£115.20	1.08m ²
Pencil bead: 30.5 x 2 x 1.8cm	£10.00 each	Piece

Notes
 Suitable for interior walls and floors, sealing required.
 Decorative tiles also available, see page 187.



Antique Burgundy

TERRACOTTA • RECLAIMED

These 100-year old reclaimed French terracotta tiles just get better with age. Each batch varies slightly in size and colour, so you know your finished floor will be absolutely unique.



Format	£m ² inc VAT	Sold by
Approx 15 x 15 x 2.5cm	£169.00	1.01m ²

Notes
Suitable for interior floors, sealing required.
Please note: These tiles are supplied in the raw condition they are reclaimed in and may require intense cleaning with our Deep Clean product before laying or grouting if you desire a cleaner finish when installed.

Marlborough

TERRACOTTA • HANDMADE

Our traditional terracotta tiles come in hexagon and brick shapes to give this classic stone a modern twist. Hardwearing and durable, they are ideal for high traffic areas such as kitchens and hallways.



Hexagon



Picket & Square



Brick

Image: @renovating_the_house



Option	Format	£m ² inc VAT	Sold by
Square	20 x 20 x 2cm	£65.00	1m ²
Rectangle	30 x 15 x 2cm	£65.00	1m ²
Brick	24 x 12 x 2cm	£69.00	1m ²
Hexagon	15 x 15 x 2cm	£69.00	1m ²
Picket	10 x 30 x 2cm	£69.00	1m ²
Parquet	7.5 x 30.5 x 2cm	£69.00	1m ²

Notes
 Suitable for interior floors.
 Supplied unsealed - if you prefer the lighter tones pictured, use our Stain Block and Stone Shield. For a darker red, seal the tiles with our Boiled Linseed oil and Antique Beeswax.

A versatile product that creates different looks depending on whether the stone is oiled.



Interior Natural Stone
TERRACOTTA



NEW THIS SEASON
NEW THIS SEASON

Recycled Pavers

TERRACOTTA • RECLAIMED



Interior Natural Stone
TERRACOTTA

An impactful eco-friendly floor that doesn't hold back on style, Recycled Brick Paver Terracotta is thoughtfully repurposed from old bricks in Europe. Use to create a rustic, lived in style with tonnes of character. These tiles are further enhanced by the wide tonal range from deep red to pale yellow, and the varying surface finish.



Option	Format	£m ² inc VAT	Sold by	Notes
Brick	12.5 x 25 x 2.5cm	£125.00	1m ²	Suitable for interior floors, sealing required.
Parquet	6.5 x 25 x 2.5cm	£135.00	1.01m ²	Please note there may be variations between batches.

Visit our website [capietra.com](https://www.capietra.com) to view the full collection of tiles to transform any space



Interior **Porcelain & Ceramic Tiles**

107 Wood Effect

115 Stone & Cement Effect

147 Metal Effect

149 Marble Effect

163 Terrazzo Effect



Chateau

PORCELAIN • TEXTURED

This super-realistic wood-effect porcelain comes in three colour options. The hand-planed effect adds to its resemblance to real wood for a beautiful, durable and excellent value flooring product. Perfect for laying on top of underfloor heating and in wet areas.



Stube



Maso



Ciasa



Maso



Stube



Ciasa



Chalet

Format

20 x 90.5 x 1.1cm

£m² inc VAT

£61.96

Sold by

6 pieces (1.08m²)

Notes

Suitable for interior walls and floors. Slip rating: R10

Chatham

PORCELAIN • MATT

These classic wood effect porcelain tiles look equally as stylish in a bathroom as they do a hallway. Open up a home by laying them throughout the whole ground floor of a project. Add warmth to any space and make contemporary spaces feel like home.



Ash



Walnut



Natural



Walnut



Oak



Natural



Ash

Format	£m² inc VAT	Sold by
9.8 x 50 x 1cm	£63.00	16 pieces (0.785m ²)

Notes
Suitable for interior and exterior walls and floors. Slip rating: R10



Interior Porcelain & Ceramic Tiles
WOOD EFFECT

*All the beauty of classic wooden flooring,
in a low maintenance porcelain material.*

Chatham Porcelain Oak

Chesil

PORCELAIN • SATIN

Inspired by the weathered timber you find by the coast, this collection of new-generation, super large porcelain planks is something else.



Reisa



Rondane



Reisa



Rondane

Format	£m² inc VAT	Sold by
30 x 180 x 1.2cm	£97.00	2 pieces (1.08m ²)

Notes
Suitable for interior walls and floors. Slip rating: R9

Franklin

PORCELAIN • SATIN

Franklin porcelain is a 120 x 19.5cm wood-effect plank tile that will give interiors a realistic timber look with natural grains and knots. Ideal for modern or traditional décors as well as industrial schemes, use it throughout for a seamless floor solution or create zoned areas in an open-plan space.



Dark



Light



Pearl



Dark



Light



Pearl

Format	£m² inc VAT	Sold by
120 x 19.5 x 1cm	£42.00	4 pieces (0.94m ²)

Notes
Suitable for interior walls and floors. Slip rating: R9

Oxford

PORCELAIN • SATIN

In an on-trend basketweave effect, this wood-look porcelain complements both classic and contemporary interiors. The 60cm x 60cm tiles can be used in all rooms of the home, providing the perfect finish for all décors.



Oak

Format	£m ² inc VAT	Sold by
60 x 60 x 1cm	£42.00	4 pieces (1.44m ²)

Notes
Suitable for interior walls and floors. Slip rating: R9

Rotterdam Wood

PORCELAIN • MATT

Give floors character and natural beauty without the fuss and maintenance of solid timber with our stunning Rotterdam porcelain tiles. The matt finish design also comes in a marble style (see page 161).



Mid Wood



Mid Wood



Light Wood

Format	£m ² inc VAT	Sold by
9.8 x 52.2 x 0.8cm	£77.00	10 pieces (0.456m ²) A & B

Notes
Suitable for interior walls and floors. Slip rating: R10

Sussex

PORCELAIN • SATIN

These classic, large format wood effect porcelain tiles take the subtle tonal variance of an aged wooden floor, reinterpreted in a contemporary design. Perfect for hard-working homes.



Pearl



Tobacco



Leather



Amber



Leather



Pearl



Tobacco



Amber

Format	£m ² inc VAT	Sold by
25 x 150 x 1cm	£60.00	4 pieces (1.5m ²)

Notes
Suitable for interior walls and floors. Slip rating: R9



Interior Porcelain & Ceramic Tiles
WOOD EFFECT

Blenheim

PORCELAIN • MATT

A wonderfully affordable porcelain, Blenheim forms part of our House range of stone and wood-effect tiles. Use in your project to produce a seamless surface from hallway to kitchen.



Smoke



Beige



White



Smoke



Beige

Format	£m² inc VAT	Sold by
60 x 90 x 1cm	£52.50	3 pieces (1.62m ²)

Notes
Suitable for interior walls and floors. Slip rating: R10
Exterior paving option also available, see page 306.

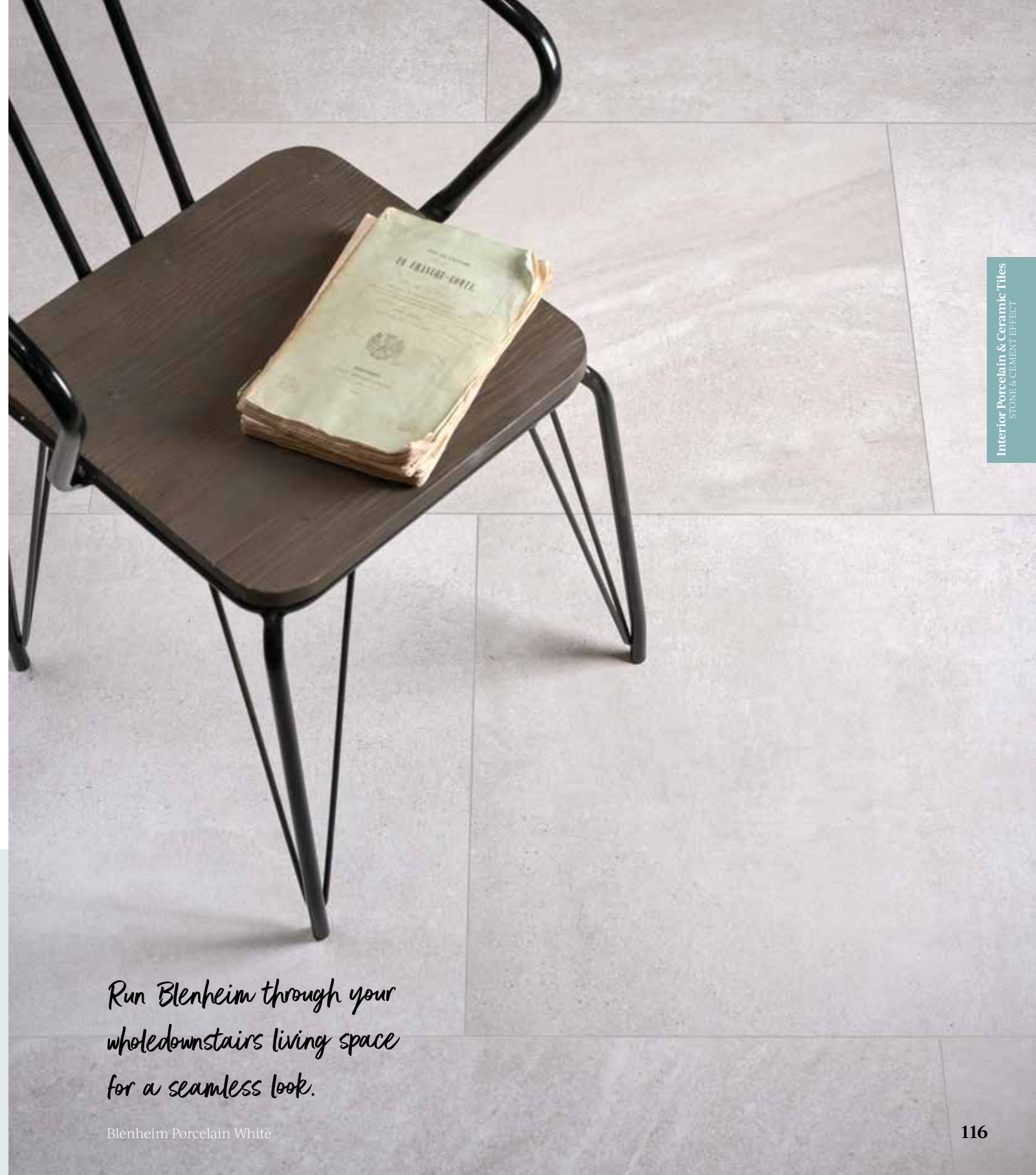

*Run Blenheim through your
wholedownstairs living space
for a seamless look.*

Blenheim Porcelain White

Interior Porcelain & Ceramic Tiles
STONE & CEMENT EFFECT

Brewhouse

PORCELAIN • TEXTURED



Bring the aged look of terracotta into your home with these durable, low maintenance porcelain tiles inspired by the brewhouse at Moseley Old Hall. Perfect for rustic farmhouse kitchens as well as classic bathroom schemes. This porcelain tile collection is perfect for bathrooms with its R11 slip rating and non-porous finish.



Rectangle & Brick



Brick



Rectangle



Brick



Square



Parquet

Option	Format	£m ² inc VAT	Sold by	Notes
Parquet	6.5 x 25 x 1cm	£69.60	27 pieces (0.44m ²)	Suitable for interior and exterior walls and floors. Slip rating: R11, PTV +36 when wet
Brick	11 x 22.5 x 1cm	£49.80	20 pieces (0.5m ²)	
Square	22.5 x 22.5 x 1cm	£44.40	20 pieces (1.01m ²)	
Rectangle	22.5 x 45 x 1cm	£44.40	10 pieces (1.01m ²)	



Brewhouse Porcelain Brick, teamed with Parisian Café Tri Black

Interior Porcelain & Ceramic Tiles
STONE & CEMENT EFFECT

Image: Simply Bathrooms Ltd Surrey

Bryant

PORCELAIN • SATIN

Enhance a classic kitchen design with Bryant, a 60cm x 120cm stone-style porcelain that brings a natural warmth and beauty to painted timber cabinets and open-plan living.

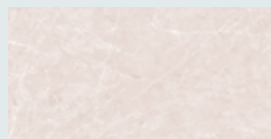

Format	£m ² inc VAT	Sold by	Notes
60 x 120 x 1cm	£47.50	2 pieces (1.44m ²)	Suitable for interior walls and floors. Slip rating: R9

Cotehele

PORCELAIN • MATT

A versatile porcelain product that takes on a classic or contemporary look and feel depending on where it is laid, Cotehele is full of character and natural charm. Available in three classic shades, and either rectangle or opus format.



Beige Opus Pattern



Grey Opus Pattern



Sand



Beige Grey Sand

Format	£m ² inc VAT	Sold by	Notes
60 x 40 x 0.95cm	£44.40	0.96m ²	Suitable for interior floors.
Opus pattern x 0.95cm	£49.92	Repeat (0.72m ²)	Slip rating: R10

Interior Porcelain & Ceramic Tiles
STONE & CEMENT EFFECT



Greenwich

PORCELAIN • SATIN

A porcelain tile, with all the sedimentary markings found in natural stone.



Get the linear look with Greenwich stone-effect porcelain, which comes in 60cm x 120cm. Ideal for classic or contemporary décors, use in kitchens, dining areas and open-plan living spaces where its subtle markings will enhance a room's décor without overpowering it.



Format	£m² inc VAT	Sold by
60 x 120 x 1cm	£47.50	2 pieces (1.44m ²)

Notes
Suitable for interior walls and floors.
Slip rating: R9



Hampshire

PORCELAIN • MATT

A blend of natural stone and terrazzo, Hampshire porcelain provides a practical, muted backdrop to any space. Available in an array of versatile shapes and four uncomplicated shades.



Graphite (59.5 x 59.5cm)



Bone (59.5 x 59.5cm)



Perla (60 x 120cm)



Bone



Grey



Graphite



Perla

Option	Format	£m ² inc VAT	Sold by
Bone, Grey, Graphite, Perla	59.5 x 29.5 x 1cm	£33.60	6 pieces (1.05m ²)
Bone, Grey, Graphite, Perla	59.5 x 59.5 x 1cm	£36.76	4 pieces (1.44m ²)
Bone, Grey, Perla	60 x 120 x 1cm	£47.50	2 pieces (1.44m ²)

Notes
Suitable for interior and exterior walls and floors. Slip rating: R10

Hampshire Cliff Decor

PORCELAIN • MATT



Floor: Hampshire Porcelain Perla. Wall: Porcelain Cliff Decor Bone



Cliff Decor Grey & Perla



Cliff Decor Graphite



Cliff Decor Bone

Option	Format	£m ² inc VAT	Sold by	Notes
Cliff Decor Bone, Cliff Decor Graphite, Cliff Decor Grey & Perla	59.5 x 29.5 x 1cm	£46.00	6 pieces (1.05m ²)	Suitable for interior walls.



Interior Porcelain & Ceramic Tiles
STONE & CEMENT EFFECT

Hampshire Porcelain Grey & Cliff Decor Grey & Perla



Harlow

PORCELAIN • SATIN



A versatile concrete effect porcelain suitable for modern and traditional décors, Harlow is available in two sizes – 59.5 x 59.5cm and 120cm x 120cm. Perfect for creating the illusion of space in a small area or for achieving a classic look in kitchens and hallways.



Gris (59.5 x 59.5cm)



Perla (120 x 60cm)



Gris



Perla

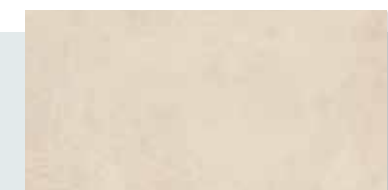

Beige

Format

59.5 x 59.5 x 0.9cm

120 x 60 x 1cm

£m² inc VAT

£36.76

£47.50

Sold by

4 pieces (1.42m²)

2 pieces (1.44m²)

Notes

Suitable for interior walls and floors.

Slip rating: R9

Isle

PORCELAIN • MATT

This wonderful, authentic-looking, high-definition porcelain tile is inspired by classic English limestone. The collection is perfect for floors and walls in both classic and modern interiors.



Sabbia



Crema



Perla



Pietra

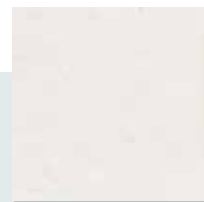

Crema



Perla

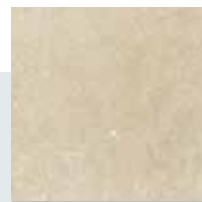

Sabbia

Format	£m ² inc VAT	Sold by
30 x 60 x 1cm	£49.50	6 pieces (1.08m ²)
60 x 60 x 1cm	£52.50	3 pieces (1.08m ²)
60 x 90 x 1cm	£72.00	2 pieces (1.08m ²)

Notes
Suitable for interior and exterior walls and floors.
Slip rating: R10



Interior Porcelain & Ceramic Tiles
STONE & CEMENT EFFECT



The perfect alternative to French Barr limestone, for a fraction of the price.

Jurassic Porcelain Grigio

Jurassic

PORCELAIN • TEXTURED

This is a great alternative to the famous French Barr limestone, which is practically impossible to find in affordable reclaimed form nowadays. Available in a flagstone format, Jurassic has a really authentic, highly-varied pattern, which works really well in bigger spaces.



Avorio



Avorio

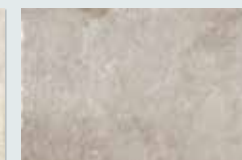

Grigio

Format	£m ² inc VAT	Sold by	Notes
60.4 x 90.6 x 1cm	£75.00	3 pieces (1.64m ²)	Suitable for interior walls and floors. Slip rating: R10

Visit our website [capietra.com](https://www.capietra.com) to view the full collection of tiles to transform any space

Louvre

PORCELAIN • MATT

A stunning matt, textured finish concrete-effect porcelain, Louvre creates a uniform effect throughout. Its cloudy palette has the look and tactile feel of a natural material, ideal for achieving a high-spec interior on a budget.



Perla



Blanc



Perla



Blanc

Format	£m ² inc VAT	Sold by
80 x 80 x 1cm	£52.50	2 pieces (1.28m ²)
120 x 60 x 1cm	£52.50	2 pieces (1.44m ²)

Notes
Suitable for interior and exterior walls and floors.
Slip rating: R10

Mediterranean

PORCELAIN • MATT

With the look and feel of natural limestone, this porcelain tile is durable and hardwearing as well as warm underfoot. Perfect for enhancing both classic and contemporary schemes.



Grey



Beige



Ivory

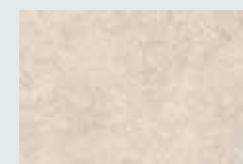

Beige



Grey



Ivory

Format	£m ² inc VAT	Sold by
60.4 x 90.6 x 1cm	£71.93	3 pieces (1.64m ²)

Notes
Suitable for interior walls and floors. Slip rating: R10

Interior Porcelain & Ceramic Tiles
STONE & CEMENT EFFECT

Minetta

PORCELAIN • SATIN

Perfect for achieving a seamless finish in any interior, Minetta porcelain has a creamy limestone feel and a large format 60cm x 120cm design that can make a smaller area feel instantly more spacious. The perfect floor covering for kitchens, dining areas and open-plan schemes, its warm tones will anchor neutral furnishings.

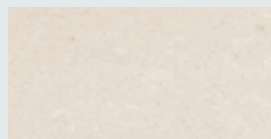

Format	£m ² inc VAT	Sold by	Notes
60 x 120 x 1cm	£47.26	2 pieces (1.44m ²)	Suitable for interior walls and floors. Slip rating: R9

Pebble

PORCELAIN • SATIN

With something for every interiors project, our Pebble porcelain collection comes in three colours and one large format 60.4cm x 90.6cm size. With the look and feel of tumbled limestone, this porcelain tile is durable and hardwearing. Perfect for enhancing both classic and contemporary schemes, Pebble can help to create a feeling of light and space as well as bringing warmth to a scheme thanks to its golden tones.



Grigio



Greige



Rosato

Format	£m ² inc VAT	Sold by	Notes
60.4 x 90.6 x 1cm	£72.97	3 pieces (1.64m ²)	Suitable for interior walls and floors. Slip rating: R9



Greige



Rosato

Interior Porcelain & Ceramic Tiles
STONE & CEMENT EFFECT

Pierre

PORCELAIN • TEXTURED

A timeless replication of limestone floors typically found in a French chateaux; Pierre imitates the signs of authentic wearing over the years. The undulated edges and high tonal variance reinforce the natural, reclaimed effect.



Gris



Gris

Format	£m² inc VAT	Sold by
90 x 60 x 1cm	£55.00	2 pieces (1.08m ²)

Notes
Suitable for interior and exterior walls and floors. Slip rating: R10
Exterior paving option also available, see page 307.



Interior Porcelain & Ceramic Tiles
STONE & CEMENT EFFECT

Pierre Porcelain Beige



Provence

PORCELAIN • MATT

These tiles are splendidly alluring, offering an authentic reproduction of ancient stone. Replicating slight undulations found in French antique flagstones, these tiles reflect the idea of the passage of time leaving its mark. This time-worn look brings warmth and charm to the stone-effect porcelain, which is perfect for modern and traditional settings. The tile collection is available in three sizes, offering a variety of laying solutions.



Talco



Cenere



Talco

Format	£m ² Inc VAT	Sold by	Notes
30.2 x 60.4 x 1cm	£56.70	6 pieces (1.09m ²)	Suitable for interior walls and floors.
60.4 x 60.4 x 1cm	£65.10	4 pieces (1.46m ²)	Slip rating: R10
60.4 x 90.6 x 1cm	£72.97	3 pieces (1.64m ²)	Exterior paving option also available, see page 308.

Rhine

PORCELAIN • SATIN

With the look and feel of natural stone, our Rhine collection forms part of the House range of affordable porcelain. The large format tiles are also perfect for making smaller spaces feel instantly larger and more spacious.



Blanc



Taupe



Gris



Taupe

Perla

Gris

Blanc

Format	£m² inc VAT	Sold by
90 x 90 x 1cm	£51.50	2 pieces (1.62m ²)

Notes
Suitable for interior walls and floors. Slip rating: R9



Interior Porcelain & Ceramic Tiles
STONE & CEMENT EFFECT

Riverside

PORCELAIN • SATIN

A large format 60cm x 120cm porcelain tile, Riverside is a stone-effect design with a strong limestone look and subtle veining. It's ideal for giving kitchens and open-plan spaces a smooth, seamless floor finish and can be used to connect zoned areas for cooking, dining, relaxing and entertaining.



Perla



Gris

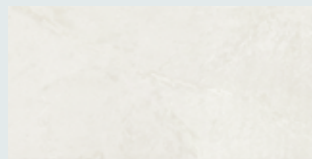

Perla



Gris

Format	£m ² inc VAT	Sold by
60 x 120 x 1cm	£47.50	2 pieces (1.44m ²)

Notes
Suitable for interior walls and floors. Slip rating: R9

Riverside Wall

CERAMIC • SATIN

This collection of ceramic tiles is a great option for walls in kitchens, bathrooms and wet rooms with its sophisticated satin finish. The Riverside palette is cool and calm in varying tones of grey.



Perla & Linear Perla

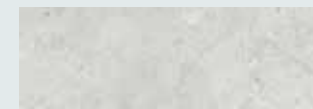

Perla



Gris



Linear Perla



Linear Gris

Option	Format	£m ² inc VAT	Sold by	Notes
Perla, Gris	90 x 30 x 1cm	£42.00	4 pieces (1.08m ²)	Suitable for interior walls.
Linear Perla, Linear Gris	90 x 30 x 1cm	£47.26	4 pieces (1.08m ²)	

Sherborne

PORCELAIN • MATT

A super high-definition porcelain perfectly replicating British stone, this tile can complement traditional or contemporary interiors. Available in three natural, understated tones, for calming and impactful interiors.

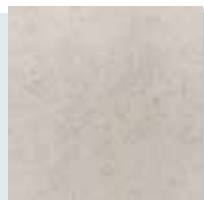

Light



Moss



Grey

Format	£m² inc VAT	Sold by
90 x 90 x 1cm	£70.00	2 pieces (1.62m ²)

Notes
Suitable for interior walls and floors. Slip rating: R10



Interior Porcelain & Ceramic Tiles
STONE & CEMENT EFFECT

Create a calming space with the neutral palette of Sherborne.

Sherborne Porcelain Grey

Chemistry

PORCELAIN • MATT OR SATIN

In keeping with the ongoing trend for all things industrial, our porcelain Chemistry tile collection oozes urban chic. In a choice of Verdigris, Reef and Denim the tiles are suitable for floors and walls and are ideal for busy areas such as kitchens and bathrooms. Low maintenance and extremely durable, they are also easy to clean and are compatible with underfloor heating. The large format design is also great for creating a feeling of space in a smaller room.



Reef



Verdigris

Image: Ripples Bathrooms

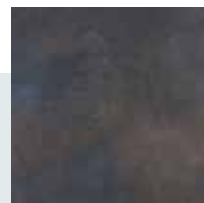

Reef



Denim

NEW



Verdigris

Option	Finish	Format	£m ² inc VAT	Sold by	Notes
Reef	Matt	60 x 60 x 1cm	£78.00	4 pieces (1.44m ²)	Suitable for interior walls and floors.
Verdigris	Satin	60 x 60 x 0.9cm	£78.00	4 pieces (1.44m ²)	Slip rating for matt finish: R10
Denim, Verdigris	Satin	80 x 80 x 0.9cm	£85.00	2 pieces (1.28m ²)	Slip rating for satin finish: R9



Interior Porcelain & Ceramic Tiles
METAL EFFECT

NEW THIS SEASON
NEW THIS SEASON
NEW THIS SEASON



California

PORCELAIN • *POLISHED*

Emulating the deep luxe of real onyx, our California porcelain will bring high-end luxury into any home, in three beautiful high-gloss tones.



Jade



Pearl

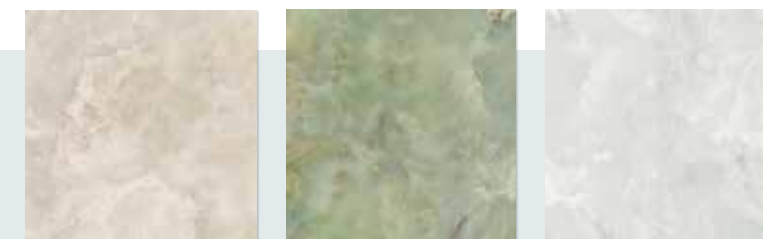

Beige

Jade

Pearl

Format

60 x 120 x 1cm

£m² inc VAT

£65.00

Sold by

2 pieces (1.44m²)

Notes

Suitable for interior walls and floors. Slip rating: R9

Chelsea

PORCELAIN • SATIN

Get the natural marble look for less with Chelsea, a 59.5cm x 59.5cm or 60cm x 120cm porcelain tile that simple oozes luxury. A crisp white surface with delicate grey veining, this design is perfect for giving contemporary spaces an on-trend finish.



Chelsea 60 x 120cm teamed with Chic Ceramic

Format	£m ² inc VAT	Sold by	Notes
59.5 x 59.5 x 0.9cm	£36.76	4 pieces (1.44m ²)	Suitable for interior walls and floors.
60 x 120 x 1cm	£47.50	2 pieces (1.44m ²)	Slip rating: R9

Chelsea Wall

CERAMIC • SATIN

Bring the natural feel of marble or textured stone into your scheme with our Chelsea ceramic tile for walls in a satin finish. As part of our House collection, the designs are contemporary in style with an affordable price tag suitable for any budget.



Diamond Decor



Linear Decor



Diamond Decor



Linear Decor



Base Tile

Option	Format	£m ² inc VAT	Sold by	Notes
Base Tile	90 x 30 x 1cm	£42.00	4 pieces (1.08m ²)	Suitable for interior walls.
Diamond Decor, Linear Decor	90 x 30 x 1cm	£47.26	4 pieces (1.08m ²)	

Holland Park

PORCELAIN • SATIN

A warm-toned marble effect tile, Holland Park reflects the opulence and timeless design of London townhouses. Available in three formats including a super-large 75cm x 150cm tile, Holland Park is versatile enough for use in bathrooms, kitchens and reception rooms alike.



Format	£m ² inc VAT	Sold by	Notes
60 x 60 x 1cm	£40.00	4 pieces (1.44m ²)	Suitable for interior walls and floors.
60 x 120 x 1cm	£50.00	2 pieces (1.44m ²)	
75 x 150 x 1cm	£60.00	1 piece (1.13m ²)	

Manhattan

PORCELAIN • GLOSS

A glazed marble-effect porcelain tile, Manhattan looks striking in kitchens and bathrooms, with its rich veining detail and glossy surface.



Rosa



Carrara



Rosa

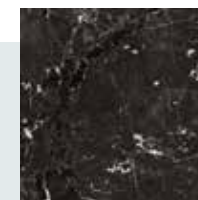

Marquina



Carrara



Marquina

Format	£m ² inc VAT	Sold by
60 x 60 x 0.9cm	£42.00	4 pieces (1.44m ²)

Notes
Suitable for interior walls and floors. Slip rating: R9 Non-rectified.

Marble Luxe

PORCELAIN • POLISHED

A large format porcelain tile, Marble Luxe gives any room a luxurious look with its rich veined patterns and choice of high-impact colours.



Noir



Smeraldo

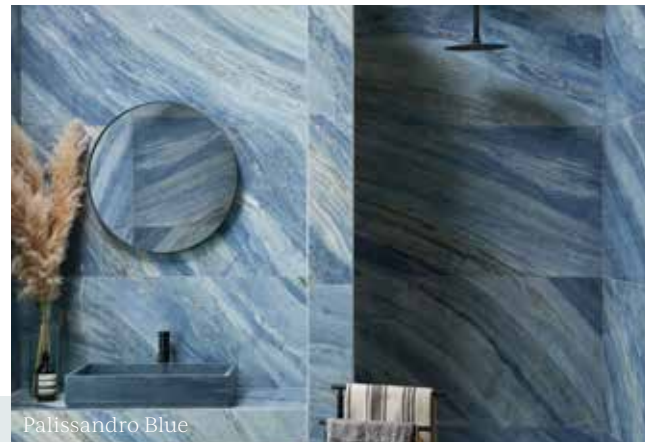

Palissandro Blue



Iceberg



Azzurro



Bellissimo



Noir



Iceberg



Smeraldo



Laurant



Palissandro Blue

Format
60 x 120 x 1cm

£m² inc VAT
£78.50

Sold by
2 pieces (1.44m²)

Notes
Suitable for interior walls and floors. Slip rating: R9



Interior Porcelain & Ceramic Tiles
MARBLE EFFECT





Marbleous Epic

PORCELAIN • *POLISHED*

Indulge in the luxe look of marble with our new Marbleous Porcelain extra large slab. With multiple design options and a versatile height this extra large slab would make the perfect design choice in showers or as a feature wall behind a freestanding bath.

Layout Options

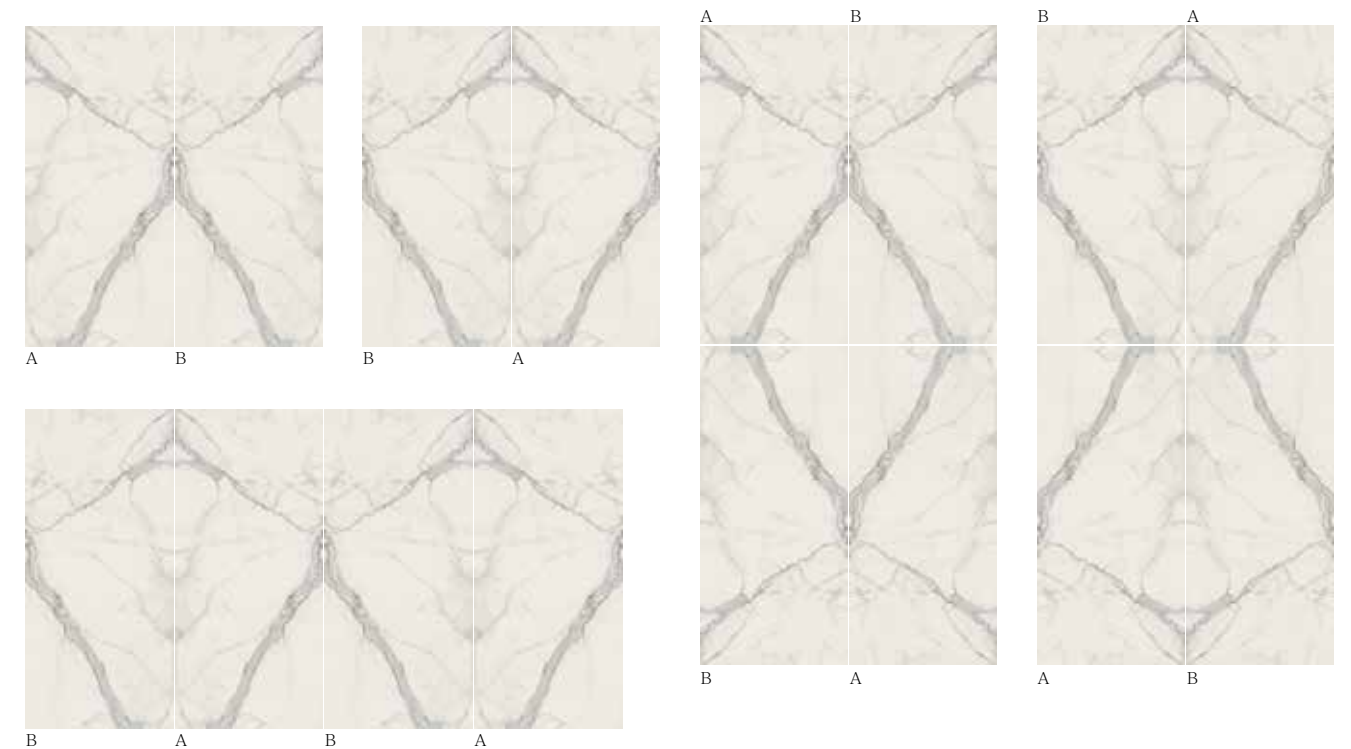

Format	£m ² inc VAT	Sold by
120 x 260 x 0.6cm	£202.12	3.12m ²

Notes
 Suitable for interior walls and floors. Enquire for availability.*
 Please allow for small tolerances when lining two of these slabs together.
 *Only available for delivery to customers in England and Wales.

Muscat

PORCELAIN • SATIN

Our Muscat collection is a luxurious marble-effect porcelain with intricate rich veining running throughout. Add a touch of luxe to en-suite bathrooms by laying this tile across walls and floors, or run through your hallway to really create an entrance.



NEW
Hexagon



59.5 x 59.5 x 0.9cm



60 x 120 x 1cm



Hexagon NEW

Format	£m ² inc VAT	Sold by	Notes
59.5 x 59.5 x 1cm	£36.76	4 pieces (1.05m ²)	Suitable for interior walls and floors. Slip rating: R9
60 x 120 x 1cm	£47.50	2 pieces (1.44m ²)	
Hexagon: 20 x 24 x 0.8cm	£49.00	25 pieces (0.91m ²)	

Muscat Wall

CERAMIC • SATIN

Bring the luxurious look of marble into your home with our gorgeous Muscat ceramic wall tiles with a rich vein pattern running throughout. Mix the base and décor tiles together to create added interest and depth to a space.



Base Tile



Song Décor



Option	Format	£m ² inc VAT	Sold by	Notes
Base Tile	90 x 30 x 1cm	£42.00	4 pieces (1.08m ²)	Suitable for interior walls.
Song Décor	90 x 30 x 1cm	£47.50	4 pieces (1.08m ²)	

Interior Porcelain & Ceramic Tiles
MARBLE EFFECT

Rainforest

PORCELAIN • POLISHED

Reminiscent of the deep, rich greens of jungle plants, use our Rainforest porcelain to evoke a sense of calm and reflection, whilst creating a stunning look.



Amazon



Guatemala



Amazon

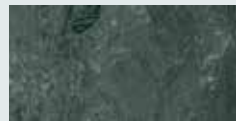

Guatemala

Format	£m ² inc VAT	Sold by
60 x 120 x 1cm	£69.00	2 pieces (1.44m ²)

Notes
Suitable for interior walls and floors. Slip rating: R9

Rotterdam Calacatta

PORCELAIN • MATT

A grey-veined white marble-look porcelain in an elegant chevron shape, use Rotterdam to create the luxury look.

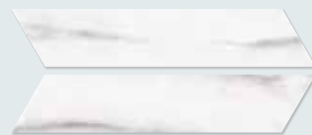

Format	£m ² inc VAT	Sold by
9.8 x 52.2 x 0.8cm	£77.00	10 pieces (0.456m ²) A & B

Notes
Suitable for interior walls and floors. Slip rating: R10

Tribeca

PORCELAIN • SATIN

Tribeca porcelain, a beautiful copy of a classic Italian marble, comes in three timeless shades, and three versatile formats. Create a seamless look with minimal grout lines by using the super-large 75cm x 150cm tile.



Anthracite

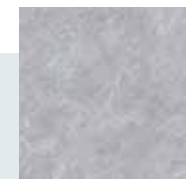

Perla

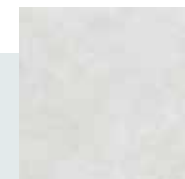

Blanco



Anthracite

Format	£m ² inc VAT	Sold by
60 x 60 x 1cm	£40.00	4 pieces (1.44m ²)
60 x 120 x 1cm	£50.00	2 pieces (1.44m ²)
75 x 150 x 1cm	£60.00	1 piece (1.13m ²)



Perla (wall) & Blanco (floor)

Notes
Suitable for interior walls and floors.
Slip rating: R9

Interior Porcelain & Ceramic Tiles
MARBLE EFFECT



NEW THIS SEASON
NEW
 NEW THIS SEASON

Piazza Porcelain Geo Pearl (60 x 60cm)

Piazza

PORCELAIN • MATT

Our Piazza Porcelain tiles are a contemporary take on real terrazzo and comes in four colourful options. The vivid speckles pick up light beautifully, making them perfect as a feature floor or wall.



Geo Gris



Geo Antricita



Geo Pearl



Geo Graphite



Geo Gris

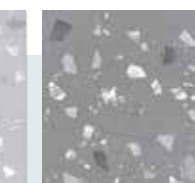

Geo Antricita



Geo Graphite

Option	Format	£m ² inc VAT	Sold by	Notes
Geo Pearl	60 x 60 x 0.9cm	£49.50	4 pieces (1.44m ²)	Suitable for interior and exterior walls and floors. Slip rating: R10
Geo Pearl, Geo Graphite, Geo Gris, Geo Antricita	80 x 80 x 1.1cm	£76.99	2 pieces (1.28m ²)	

Visit our website [capietra.com](https://www.capietra.com) to view the full collection of tiles to transform any space

Interior Porcelain & Ceramic Tiles
 TERRAZZO EFFECT

Pisa

PORCELAIN • MATT

Combining the terrazzo trend with our love for hexagon designs, Pisa is a supremely stylish range of wall and floor tiles in a striking colour palette guaranteed to add instant impact.

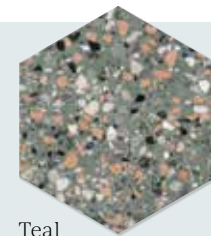

Format	£m ² inc VAT	Sold by
36.8 x 32 x 1cm	£63.94	11 pieces (0.99m ²)

Notes
Suitable for interior walls and floors. Slip rating: R10

Venice

PORCELAIN • MATT

This versatile porcelain has been designed to replicate Venetian Terrazzo tiles. The pretty colour palette adds a contemporary twist to a traditional design and the decorative criss-cross pattern suits modern and period interiors alike.



Option	Format	£m ² inc VAT	Sold by
Field	30 x 30 x 1cm	£65.00	11 pieces (1m ²)
Crisscross	30 x 30 x 1cm	£69.00	11 pieces (1m ²)

Notes
Suitable for interior walls and floors.
Slip rating: PTV +36 when wet



Interior
**Decorative
Stone & Tiles**

169

Natural Stone

189

Patterned Porcelain
& Ceramic

243

Glazed & Mirror

Baobab Silver Blue

LIMESTONE MOSAIC • HONED

Creating immediate visual impact, our Silver Blue Limestone Scallop and Leaf mosaics are works of art in their own right thanks to natural sedimentary markings, ideal for kitchens and bathrooms.



Scallop



Leaf

Option	Format	£m ² inc VAT	Sheets / m ²	Sold by
Scallop	27.5 x 29 x 1cm	£339.93	12.54	Sheet
Leaf	32.8 x 38 x 1cm	£439.96	11	Sheet

Notes
Suitable for interior walls and floors, sealing required.
Complementary tiles also available, see page 36.

Florence

MARBLE MOSAIC • HONED

These refined mosaic patterns are great value for a high-quality marble that will instantly upgrade your room to First Class. The marble's natural tonal variations ensure a unique, retro artwork and instant, Hollywood style.



Format	£m ² inc VAT	Sheets / m ²	Sold by
26.7 x 31 x 1cm	£350.06	12	Sheet

Notes
Suitable for interior walls and floors, sealing required.

Istanbul

MARBLE MOSAIC • HONED

These refined, decorative mosaic patterns are great value for a really high-quality marble. There are natural variations of tone and colour inherent in the marble that come assembled on a mesh sheet.



Format	£m ² inc VAT	Sheets / m ²	Sold by
16.2 x 18.5 x 1cm	£364.90	42	Sheet

Notes
Suitable for interior walls and floors, sealing required.

Kendal

MARBLE • TUMBLED

Our Kendal range is a collection of blue-black marble for walls and floors, which comes in three different formats to complement all types of interior projects.



7.5 x 30.5cm, teamed with Long Island Marble & Plume Raven



20 x 20cm

Format	£m ² Inc VAT	Sold by	Notes
7.5 x 30.5 x 1cm	£80.00	1m ²	Suitable for interior walls and floors, sealing required.
20 x 20 x 1cm	£80.00	1m ²	

London

MARBLE MOSAIC • HONED

These refined decorative mosaics are great value for high-quality marble, with subtle natural variations enhancing the geometric design. These are supplied pre-assembled on a sheet for easy installing and instant glamour.



Format	£m ² Inc VAT	Sheets / m ²	Sold by	Notes
31.5 x 45 x 1cm	£295.01	11.2	Sold per sheet	Suitable for interior walls and floors, sealing required.

Interior Decorative Stone & Tiles
NATURAL STONE



Long Island

MARBLE MOSAIC • HONED

A classic white marble with grey veining. This beautiful material comes in an array of wonderful formats, shapes and sizes to transform homes.



Herringbone Mosaic



Small Hexagon Mosaic



Scallop Mosaic



Teardrop Mosaic



Wicker Mosaic



Large Hexagon Mosaic

Option	Format	£m ² Inc VAT	Sheets / m ²	Sold by	Note
Scallop Mosaic	27 x 27 x 1cm	£294.98	13.7	Sheet	Suitable for interior walls and floors, sealing required. Larger format tiles also available, see page 91.
Herringbone Mosaic	33 x 34 x 1cm	£149.04	10.8	Sheet	
Small Hexagon Mosaic	30.5 x 26 x 1cm	£165.02	12.4	Sheet	
Large Hexagon Mosaic	22.5 x 37 x 1cm	£220.08	17.5	Sheet	
Wicker Mosaic	28.6 x 28.6 x 1cm	£180.00	12	Sheet	
Teardrop Mosaic	30.6 x 31.9 x 1cm	£265.05	12.6	Sheet	

Long Island

MARBLE • HONED



Metro

Option	Format	£m ² inc VAT	Sold by
Square	10 x 10 x 1cm	£75.00	1m ²
Metro	7.5 x 15 x 1cm	£75.00	1m ²
Brick	10 x 30.5 x 1cm	£89.00	1m ²
Dado	5 x 30.5 x 2.6cm	£13.00 each	Piece
Skirting	12.7 x 30.5 x 2cm	£16.00 each	Piece

Notes
Suitable for interior walls and floors, sealing required.
Skirting and Dado suitable for interior walls only.
Larger format tiles also available, see page 91.



Long Island

MARBLE • TUMBLED

A classic white marble with grey veining at a very affordable price for such a durable, beautiful material.



Format	£m ² inc VAT	Sold by
7.5 x 30.5 x 1cm	£80.00	1m ²
20 x 20 x 1cm	£80.00	1m ²

Notes
Suitable for interior walls and floors, sealing required.

Lotus Penny

MARBLE MOSAIC • HONED

These mesh backed marble tesserae mosaics are hand-assembled to the most beautiful effect and look perfect popped behind a cloakroom basin. Team with industrial features to bring out the colour in the marble.



Format	£m ² inc VAT	Sheets / m ²	Sold by
27 x 29 x 1cm	£444.98	12.77	Sheet

Notes
Suitable for interior walls and floors, sealing required.

Lucca

LIMESTONE • TUMBLED

Grey tones are right on trend and this tumbled limestone will lend a very contemporary look to your floor or wall covering.

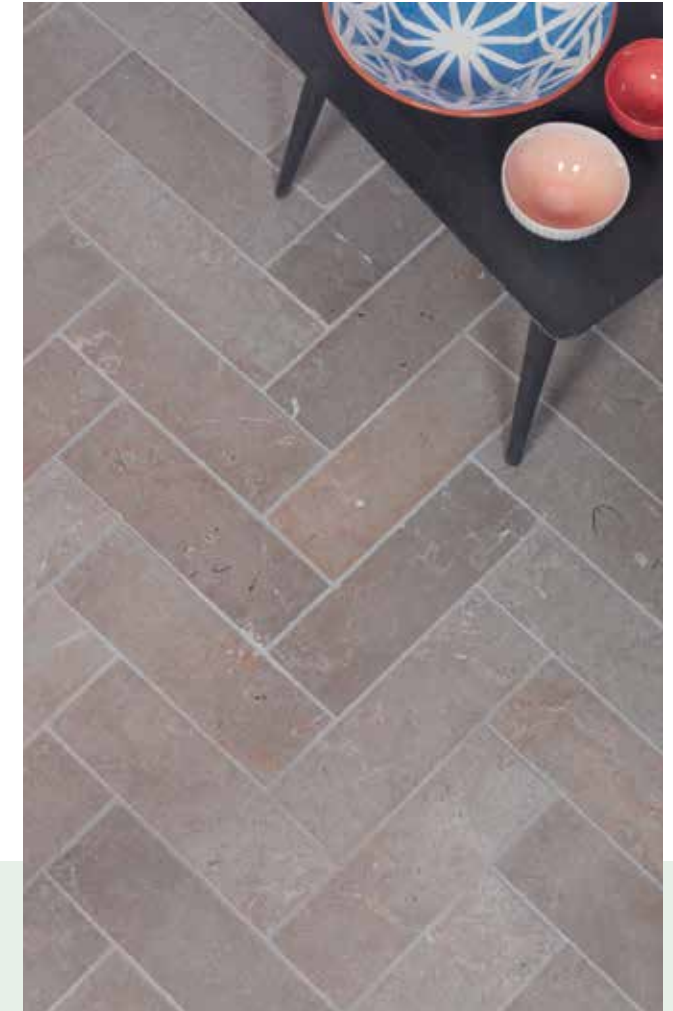

Format	£m ² inc VAT	Sold by
10 x 30 x 1.5cm	£66.00	1.02m ²

Notes
Suitable for interior walls and floors, sealing required.

Metropolitan

SLATE • RIVEN

These natural slate tiles are finely riven with calibrated thickness and subtle variations in tone for an urban look and feel.

Classy yet modern and perfect for monochrome styled contemporary interiors.



Chevron



Metro



Hexagon

Option	Format	£m ² inc VAT	Sold by
Metro	4 x 15 x 1cm	£93.49	1m ²
Chevron	5 x 30 x 1cm	£75.00	1m ²
Hexagon	21.5 x 25 x 1cm	£69.00	1.02m ²
Parquet	9 x 50 x 1cm	£65.00	1.04m ²

Notes
Suitable for interior and exterior walls and floors, sealing required.



Interior Decorative Stone & Tiles
NATURAL STONE

Milan

MARBLE MOSAIC • HONED

Our Milan mosaics evoke the bold optimism of the Art Deco era, thanks to its striking herringbone pattern and bold colours. Pop behind a basin or add a luxe feel to an en-suite by laying it on the floor of your shower.



Amazon



Bronze



Silver

Option	Format	£m ² inc VAT	Sheets / m ²	Sold by	Notes
Amazon	28.5 x 30.5 x 1cm	£309.95	11.5	Sheet	Suitable for interior walls and floors, sealing required.
Bronze	28.5 x 30.5 x 1cm	£284.97	11.5	Sheet	
Silver	28.5 x 30.5 x 1cm	£264.96	11.5	Sheet	

New York

MARBLE MOSAIC • HONED

These refined 3D-illusion mosaics (pre-assembled by hand on a mesh sheet) will instantly upgrade your room. The bold pattern gives any space a unique retro look.



Format	£m ² inc VAT	Sheets / m ²	Sold by
31.5 x 45 x 1cm	£295.01	11.2	Sheet

Notes
Suitable for interior walls and floors, sealing required.

Palazzo

MARBLE MOSAIC • POLISHED

With its antique white background, and almost emerald green highlights, this marble oozes luxury at a reasonable cost. The picket mosaic is perfect for adding pattern to a design scheme and the slender, herringbone mosaic is perfect for creating a contemporary look.



Picket



Herringbone

Option	Format	£m ² inc VAT	Sheets / m ²	Sold by
Picket	30.3 x 34 x 1cm	£309.95	11.5	Sheet
Herringbone	31.5 x 43 x 1cm	£250.05	11.3	Sheet

Notes
Suitable for interior walls and floors, sealing required.

Plume

MARBLE MOSAIC • HONED

Inspired by the inherent beauty of nature and the feathery plumage of birds, our Plume mosaic marble collection is available in two definitive colours – Flamingo and Raven – and presented on a sheet backing for ease of application.



Raven



Flamingo

Format	£m ² inc VAT	Sheets / m ²	Sold by
30.3 x 35 x 1cm	£395.04	10	Sheet

Notes
Suitable for interior walls and floors, sealing required.

Tokyo

MARBLE MOSAIC • HONED

Our Tokyo mosaic beautifully displays the natural variance of marble, with bronze and white striations accentuating each other perfectly. These come pre-assembled by hand on a sheet for easy installation.



Format	£m ² inc VAT	Sheets / m ²	Sold by
30.5 x 30.5 x 1cm	£324.95	10.75	Sold per sheet

Notes
Suitable for interior walls and floors, sealing required.

Interior Decorative Stone & Tiles
NATURAL STONE

Valentine

MARBLE • HONED

This honed pink marble is suitable for interior walls and floors and is available in a selection of our most iconic tile and mosaic formats as well as complementary skirting and dado. We adore the strong veining and variations of this stunning natural stone and recommend that it is installed and sealed by experts for best results.



Herringbone Mosaic

Format	£m ² inc VAT	Tiles / sheets / m ²	Sold by	Notes
10 x 30 x 1.2cm	£85.00	33.3	1.02m ²	Suitable for interior walls and floors, sealing required.
40 x 60 x 1.2cm	£98.00	4.16	1.2m ²	
Herringbone Mosaic: 30.5 x 30.5 x 1cm	£143.21m ²	10.8	Sheet	Dado and skirting tiles also available, see pages 97 & 327.
Hexagon Mosaic: 30.5 x 27.8 x 1cm	£162.79m ²	12.4	Sheet	

Weltzner

LIMESTONE • SATINO

This is a strikingly-textured, hard limestone with lively colour tones ranging from steel grey to putty and plenty of character in the shell markings and veins. Especially beautiful when laid in a herringbone pattern.



Format	£m ² inc VAT	Sold by	Notes
9 x 40 x 2cm	£120.00	1m ²	Suitable for interior walls and floors, sealing required. Complementary tiles available, see page 83.

Zen

MARBLE MOSAIC • HONED

Combine classic and contemporary design in one with our delicate Zen Marble Mosaics with their natural stone finish.



Grand Basket Weave



Leaf

Option	Format	£m ² inc VAT	Sheets / m ²	Sold by	Notes
Scallop	27.5 x 29 x 1cm	£339.93	12.54	Sheet	Suitable for interior walls and floors, sealing required. Complementary tiles and stone accessories also available, see pages 98 and 327.
Grand Basket Weave	32.5 x 32.5 x 1cm	£225.06	11	Sheet	
Leaf	32.8 x 38 x 1cm	£439.96	11	Sheet	

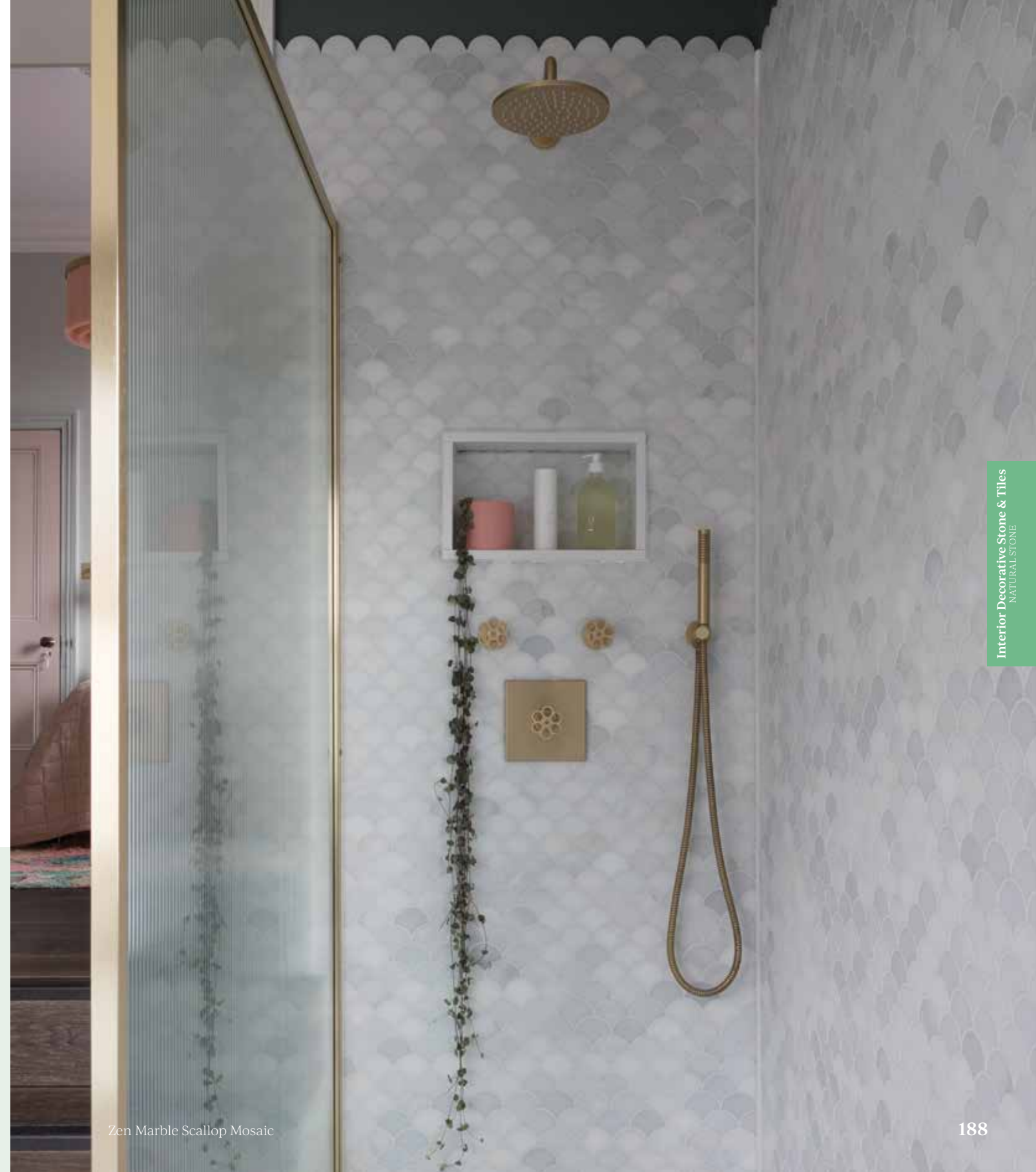

Zen Marble Scallop Mosaic

Interior Decorative Stone & Tiles
NATURAL STONE



Alfriston Clergy

CERAMIC • SATIN/GLOSS



Timeless, elegant and influenced by the stunning National Trust property, Alfriston Clergy House, the first built property in the care of the National Trust and bought for £10 in 1896.

Perfect for bringing a sense of the outside in, this wallpaper-style tile collection is ideal for feature walls and splashbacks. The collection combines a satin base with a gloss screen print, creating a lovely tactile finish.



Gull



Shallow Water



Gull



Sea Kale



Shallow Water

Format	£m ² inc VAT	Sold by	Notes
33.3 x 55 x 1cm	£78.00	5 pieces (0.92m ²)	Suitable for interior walls. Non-rectified.

Interior Decorative Stone & Tiles
PATTERNED PORCELAIN & CERAMIC

Architectural Elements

Red House, Wimpole Hall & Arlington Court

CERAMIC • MATT



A ceramic wall tile range within our National Trust Architectural Elements collection.

Taking its cue from the wallpaper-lined rooms at Arlington Court in Devon, this ceramic wall tile of the same name evokes a sense of its Regency past.

Wimpole Hall is inspired by a pattern found on wallpaper in the Lord Chancellor's bedroom at Wimpole Estate.

Red House is influenced by the ceiling of the studio at Red House in Kent. The ceiling was believed to have been originally designed by British textile designer William Morris.



Wimpole Hall



Arlington Court



Red House

Wimpole Hall

Arlington Court

Option	Format	£m ² inc VAT	Sold by	Notes
Wimpole Hall, Arlington Court, Red House	28 x 70 x 0.8cm	£54.00	7 pieces (1.37 m ²)	Suitable for interior walls. Non-rectified.

Visit our website [capietra.com](https://www.capietra.com) to view the full collection of tiles to transform any space



Red House Ceramic

Architectural Elements

Melange

PORCELAIN • MATT

Melange porcelain takes the clean lines of National Trust architecture and gives it a contemporary edge. The random patterns within each pack allow for a unique layout.



Melange



Melange: tiles come in a random mix

Shadow White Field Tile
Sold Separately



Melange

Option	Format	£m ² inc VAT	Sold by	Notes
Melange	21.5 x 24.5 x 0.8cm	£59.60	24 pieces (0.95m ²)	Suitable for interior and exterior walls and floors.
Shadow White Field	21.5 x 24.5 x 0.8cm	£59.60	24 pieces (0.95m ²)	Slip rating: R10, PTV +36 when wet

Architectural Elements

Moseley & Llanerchaeron

PORCELAIN • MATT

Moseley is directly inspired by Moseley Old Hall's Tudor Knot Garden and features a striking repeat pattern. Llanerchaeron is inspired by the incredibly detailed 18th-century wooden wall panelling in the villa at Llanerchaeron.



Moseley Stone



Llanerchaeron



Moseley Moss

Moseley Stone

Moseley Laurel

Llanerchaeron

Option	Format	£m ² inc VAT	Sold by	Notes
Moseley: Moss, Laurel, Stone	20 x 20 x 0.8cm	£54.00	25 pieces (1m ²)	Suitable for interior and exterior walls and floors.
Llanerchaeron	20 x 20 x 0.8cm	£54.00	25 pieces (1m ²)	Slip rating: R10, PTV +36 when wet

Interior Decorative Stone & Tiles
PATTERNED PORCELAIN & CERAMIC



Atlas Porcelain Blue

Atlas

PORCELAIN • MATT



With its decorative starburst design, Atlas is a porcelain tile that can be used indoors or out, to create a statement look underfoot. It's perfect for kitchens, bathrooms, hallways and porches and can be used to enhance a Victorian or period property with its heritage look and feel. Use in an otherwise neutral scheme to make instant impact or as a contrasting element in a colourful interior.



Green



Soft Grey



All Black

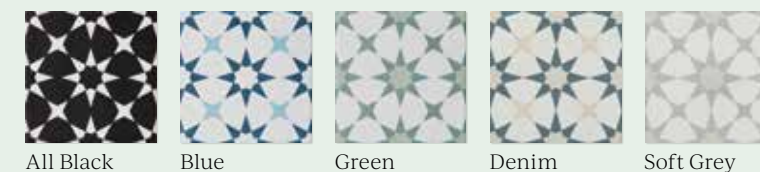

All Black

Blue

Green

Denim

Soft Grey

Format

20 x 20 x 1cm

£m² inc VAT

£63.90

Sold by

15 pieces (0.6m²)

Notes

Suitable for interior and exterior walls and floors.
Slip rating: R10, PTV +36 when wet

Visit our website [capietra.com](https://www.capietra.com) to view the full collection of tiles to transform any space

Avenue

PORCELAIN • MATT

Ideal for kitchen and bathroom floors, Avenue is a highly decorative tile that has a Victorian feel perfect for period homes. We love that this tile can also be used outside.



Rivoli



Stella



Zagora

Stella

Rivoli

Hugo

Format
25 x 25 x 1cm

£m² inc VAT
£41.86

Sold by
18 pieces (1.125m²)

Notes
Suitable for interior and exterior walls and floors.
Slip rating: R10, PTV +36 when wet



Interior Decorative Stone & Tiles
PATTERNED PORCELAIN & CERAMIC

Avenue Porcelain Zagora



Brick Lane

PORCELAIN • MATT

Perfect for blurring the boundaries between inside and out, our Brick Lane abstract collection creates instant impact underfoot and works wonderfully on walls too.



Buxton Street



Wentworth Street



Buxton Street

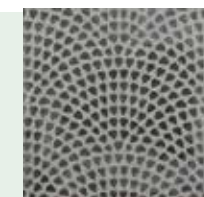

Fashion Street



Hanbury Street

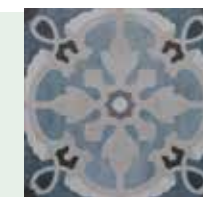

Monthope Street



Princelet Street

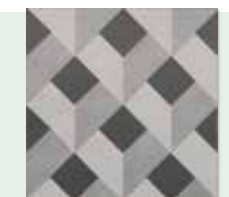

Wentworth Street

Format

20 x 20 x 1cm

£m² inc VAT

£63.90

Sold by

15 pieces (0.6m²)

Notes

Suitable for interior and exterior walls and floors.
Slip rating: R10, PTV +36 when wet

Brompton

PORCELAIN • MATT

Our Brompton porcelain range will add period charm and glamour to your home. Use for patios, paths or bring the Victorian look into your home by laying it in hallways, kitchens, conservatories and bathrooms. It is ideal for high traffic areas thanks to its durable porcelain design.

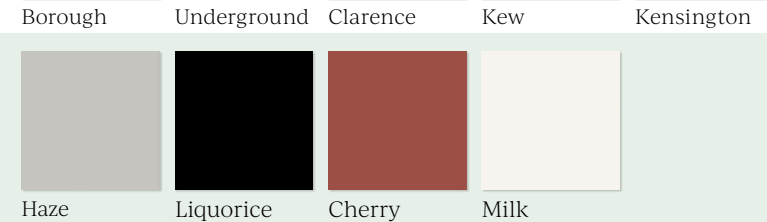

Option	Format	£m ² inc VAT	Sold by
Plain Field	20 x 20 x 0.9cm	£65.10	13 pieces (0.52m ²)
Patterned	20 x 20 x 0.9cm	£71.40	13 pieces (0.52m ²)

Notes
Suitable for interior and exterior walls and floors.
Slip rating: R10, PTV +36 when wet



Interior Decorative Stone & Tiles
PATTERNED PORCELAIN & CERAMIC

Brompton Porcelain Kensington

Brooklyn

EMBOSSED CERAMIC • TEXTURED

Tin tiles were invented in America to create ceilings that mimicked homes of European aristocrats. Sheets of tin were hammered out in cast iron moulds and the finished product was painted to give the appearance of hand-carved plaster. Our reproduction tiles are not recommended for the ceiling but do make stunning wall and floor surfaces for the instant vintage look.



Painted



Pewter

Format
33.3 x 33.3 x 1cm

£m² inc VAT
£69.00

Sold by
10 pieces (1.09m²)

Notes
Suitable for interior walls and floors. Slip rating: R9

Butler

PORCELAIN • MATT

A look favoured since ancient times, monochrome floors are trending once again. Use Butler to recreate the chequerboard look with its striking marble graphic. The crisp white Calacatta and opulent dark Marquina tiles work well on their own too.



Calacatta



Calacatta & Marquina



Marquina



Calacatta

Format
20 x 20 x 0.8cm

£m² inc VAT
£49.50

Sold by
25 pieces (1m²)

Notes
Suitable for interior walls and floors. Slip rating: R10, PTV +36 when wet

Interior Decorative Stone & Tiles
PATTERNED PORCELAIN & CERAMIC

Image: @renovating_the_house



Cabana

PORCELAIN • MATT



A collection of our most eclectic bespoke design porcelains, Cabana pays homage to the vivid patterned tiles found in traditional Caribbean buildings. Use these to bring the sunshine inside, or introduce a burst of colour to your garden. Available Autumn 2021.



Aruba



Algarve



Aruba



Havana



Algarve

Format	£m ² inc VAT	Sold by
20 x 20 x 1cm	£84.90	15 pieces (0.6m ²)

Notes
Suitable for interior and exterior walls and floors. Slip rating: R10, PTV +36 when wet
This collection was formerly encaustic but is now only available in porcelain.





Cheltenham

PORCELAIN • MATT

Comprising six porcelain tile designs bursting with intricate pattern, this traditional-style collection is ideal for walls and floors. It's the perfect choice for period properties and classic interiors, and works wonderfully as flooring in the bathroom with a slipper or roll-top bath.



Lynworth



Whaddon



Brockhampton



Lansdown



Lynworth



Prestbury



Whaddon



Pittville

Format	£m ² inc VAT	Sold by	Notes
20 x 20 x 0.8cm	£49.50	25 pieces (1m ²)	Suitable for interior walls and floors. Slip rating: R10, PTV +36 when wet

Visit our website [capietra.com](https://www.capietra.com) to view the full collection of tiles to transform any space

Cuba

PORCELAIN • TEXTURED

Cuba is a new collection with a beautiful handmade effect for that artisanal feel. The 20cm x 20cm porcelain can be used on walls and floors both inside and out.



Marla



Como, Mint Green Field & Pearl Grey Field



Marla

Como

Iberia

Infantas



Iberia



Indigo Field

Mint Green Field

Pearl Grey Field

Format
20 x 20 x 1cm

£m² inc VAT
£59.10

Sold by
25 pieces (1m²)

Notes
Suitable for interior walls and floors. Slip rating: R10, PTV +36 when wet

Cuba Wall

CERAMIC • SATIN

These 15cm x 15cm ceramic Cuba tiles are suitable for interior walls. When laid this collection has a beautiful tactile nature that looks extremely premium.



Cauti



Alba



Alba

Cauti

Gacela



Gacela

Format
15 x 15 x 1cm

£m² inc VAT
£49.10

Sold by
44 pieces (1m²)

Notes
Suitable for interior walls.

Interior Decorative Stone & Tiles
PATTERNED PORCELAIN & CERAMIC

Floris

PORCELAIN • MATT

Floris has a Victorian charm that is perfect for period properties. It comes in two shades - a blush rose, or a strong denim blue. Available Autumn 2021.



Denim



Rose



Denim

Format	£m² inc VAT	Sold by
20 x 20 x 1cm	£84.90	15 pieces (0.6m ²)

Notes
Suitable for interior and exterior walls and floors. Slip rating: R10, PTV +36 when wet
This collection was formerly encaustic but is now only available in porcelain.



Interior Decorative Stone & Tiles
PATTERNED PORCELAIN & CERAMIC

Floris Porcelain Rose (floor) teamed with Long Island Marble 10 x 30cm (wall)



Glendurgan

CERAMIC • MATT



Muted in colour and delicate in brush strokes, the Glendurgan collection is a fitting homage to the exotic ferns, plants and flowers that can be found at Glendurgan Garden near Falmouth in Cornwall.



Wild Flower



Fern Olive



Fern Warm Grey Fern Olive Exotic Warm Grey Exotic Grey & Olive Wild Flower Portland White Field



Exotic Warm Grey

Option	Format	£m ² inc VAT	Sold by
Patterned tiles	28 x 70 x 0.8cm	£54.00	7 pieces (1.37m ²)
Portland White Field	28 x 70 x 0.8cm	£46.80	7 pieces (1.37m ²)

Notes
Suitable for interior walls.
Non-rectified.

Lily Pad

PORCELAIN • MATT

*We are designers of
the original and iconic
Lily Pad tile.*



Designed by Ca' Pietra, this iconic design offers staple interior colours, suitable for any kitchen, bathroom or living space. The tiles are machine-made and need little maintenance, making them ideal for wall installation.



Bubblegum



Off Black

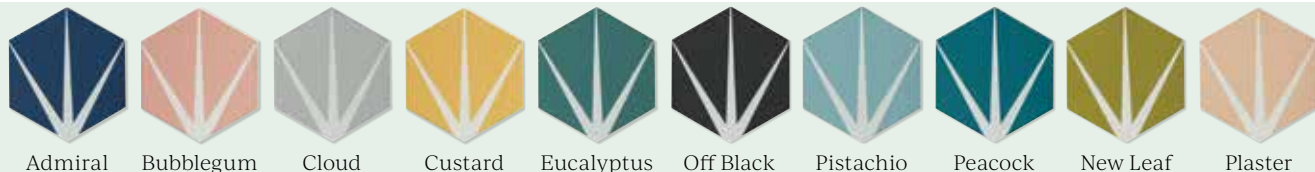

Format	£m² inc VAT	Sold by
20 x 23 x 0.8cm	£72.72	10 pieces (0.33m ²)

Notes
Suitable for interior and exterior walls and floors. Slip rating: R10, PTV +36 when wet. Please expect minor imperfections from the printing process during manufacturing. This is due to the strong colours of the tiles.



Interior Decorative Stone & Tiles
PATTERNED PORCELAIN & CERAMIC

Lily Pad Porcelain Peacock

Memphis

PORCELAIN • MATT

These 20cm x 20cm square porcelain tiles feature a decorative star print and are available in six on-trend colours including Denim and Khaki. You can use them both inside and out, on walls and floors, and we love the unrefined edges, which give the tiles a handmade encaustic feel.



Coral



Graphite



Denim



Coral



Graphite



Lagoon



Lead



Khaki

Format
20 x 20 x 0.8cm

£m²inc VAT
£48.90

Sold by
25 pieces (1m²)

Notes
Suitable for interior and exterior walls and floors.
Slip rating: R10, PTV +36 when wet



Interior Decorative Stone & Tiles
PATTERNED PORCELAIN & CERAMIC

Memphis Porcelain Denim



Modella

PORCELAIN • SATIN

Our Modella satin-finish porcelain terrazzo comes in neat 20cm x 20cm tiles in styles ranging from Victorian era prints to floral bursts and striking graphic designs. Suitable for walls and floors, use it to make a statement in kitchens and bathrooms and choose from vibrant pops of colour, muted pastels or deep, dark tones.



Budini



Taralli



Guba

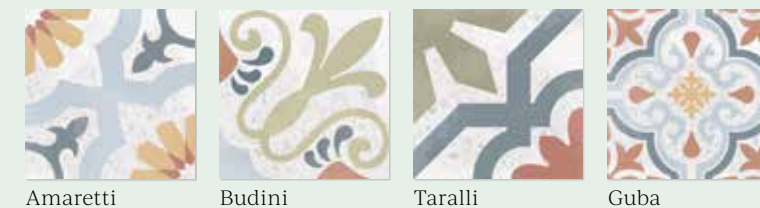

Amaretti

Budini

Taralli

Guba

Format	£m ² inc VAT	Sold by	Notes
20 x 20 x 0.8cm	£71.70	25 pieces (1m ²)	Suitable for interior walls and floors. Slip rating: R9



Mono Hex

PORCELAIN MOSAIC • SATIN

Keeping it compact, these Mono Hex tiles are small and sweet with a mosaic design that can add a luxe look to kitchens and bathrooms.



NEW
Daisy Pink



Noir



Blanc

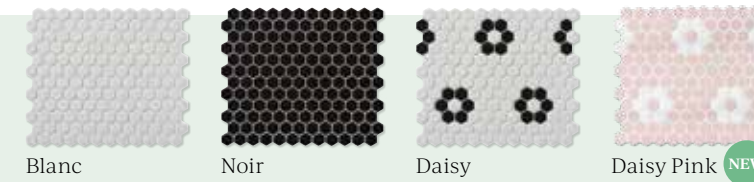

Blanc Noir Daisy Daisy Pink **NEW**

Option	Format	£m ² inc VAT	Sheets / m ²	Sold by	Notes
Blanc & Noir	26 x 30 x 0.6cm	£99.07	12.82	Sheet	Suitable for interior walls and floors. Slip rating: R9
Daisy	26 x 30 x 0.6cm	£125.07	12.82	Sheet	
Daisy Pink	26 x 30 x 0.6cm	£155.07	12.82	Sheet	

Moroccan Impressions

PORCELAIN • SATIN

These patterns are printed and fired onto a glazed porcelain tile base. At 1cm thick they are perfect for both floors and walls.



Amina Green Arte Ducados Joya Green Monastery

Format	£m ² inc VAT	Sold by
25 x 25 x 1cm	£53.95	16 pieces (1m ²)

Notes
Suitable for interior walls and floors. Slip rating: R9



Image courtesy of Amazing Productions

Interior Decorative Stone & Tiles
PATTERNED PORCELAIN & CERAMIC

Moroccan Impressions Porcelain Joya Green

Neapolitan

PORCELAIN • SATIN

Our Neapolitan porcelain tile offers a distinctive stripe design with a contrasting white stripe offset against mouthwatering pastel shades. This hard wearing tile is suitable for all interior projects, as it can be laid in a variety of visually interesting formations to create a traditional or contemporary look. Suggested patterns include the effects of vertical, horizontal or diagonal stripes as well as more intricate layouts, which are ideal for creating feature walls and splashbacks. The zigzag herringbone layout is particularly striking.



Format	£m² inc VAT	Sold by
25 x 21.8 x 1cm	£65.09	25 pieces (1.03m ²)

Notes
Suitable for interior walls and floors. Slip rating: R9

Nova

PORCELAIN • MATT

Our Nova collection of porcelain tiles is Instagram-ready thanks to its eye-catching hexagonal shape, vibrant colour palette and flexible application that can be used on walls and floors. Distinctive and decorative, Nova has an exciting Moroccan feel that offers endless design possibilities for walls, wet rooms, splashbacks, feature areas and floors.

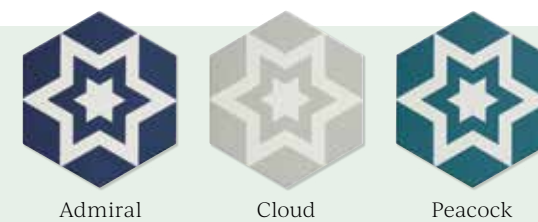

Format	£m² inc VAT	Sold by
21.5 x 24.5 x 0.8cm	£75.02	24 pieces (0.95m ²)



Notes
Suitable for interior walls and floors. Slip rating: R10, PTV +36 when wet

Interior Decorative Stone & Tiles
PATTERNED PORCELAIN & CERAMIC

Parisian Café Tri

PORCELAIN • MATT

A replica of encaustic cement tile designs typically found in chic interiors and cafés of Paris. The muted, yet pretty, colour palette belies the inherent strength of these tiles and the added bonus of the low slip finish makes them highly versatile.

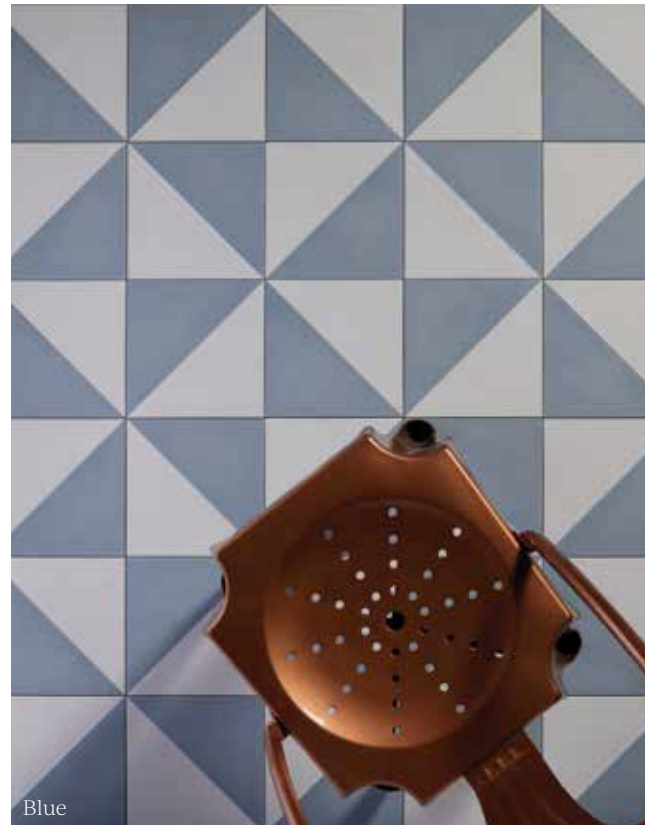

Blue



Black



Black

Blue

Dove Grey

Rosa

Format
20 x 20 x 0.8cm

£m² inc VAT
£78.00

Sold by
25 pieces (1m²)

Notes
Suitable for interior and exterior walls and floors.
Slip rating: R10, PTV +36 when wet



Black



Rosa

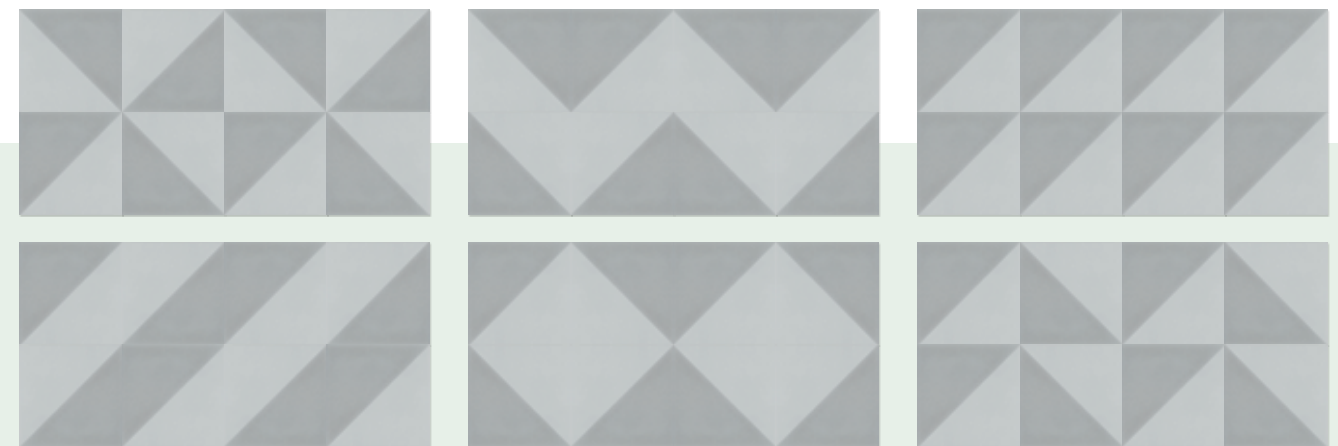

Parisian Café Tri tiles can be laid in a wide variety of patterns.

Interior Decorative Stone & Tiles
PATTERNED PORCELAIN & CERAMIC

Parisian Chic

PORCELAIN • MATT

Replicating the soft, pastel tones of worn tiles found in Parisian cafés, these classics provide a calm backdrop to any room. Use indoors and outdoors for a continuous feel.



Angelina



Paix



Flore

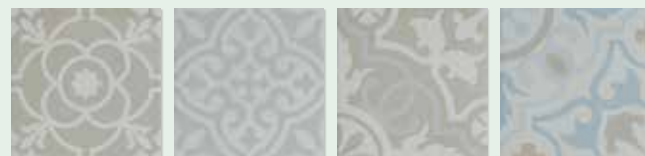

Flore

Angelina

Lilas

Paix

Format	£m ² inc VAT	Sold by
20 x 20 x 0.8cm	£78.00	25 pieces (1m ²)

Notes
Suitable for interior and exterior walls and floors.
Slip rating: R10, PTV +36 when wet

Patisserie

PORCELAIN • MATT

These colourful hexagonal tiles look like they have come straight out of a chic Parisian patisserie. They will transform a space and provide an atmospheric focal point. Available Autumn 2021.



Blue



Rose Mint

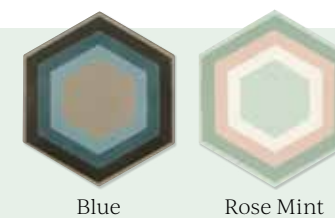

Blue

Rose Mint

Format	£m ² inc VAT	Sold by
20 x 23 x 0.8cm	£72.72	10 pieces (0.33m ²)

Notes
Suitable for interior and exterior walls and floors. Slip rating: PTV +36 when wet
This collection was formerly encaustic but is now only available in porcelain.

Interior Decorative Stone & Tiles
PATTERNED PORCELAIN & CERAMIC

Quintessential

PORCELAIN • MATT

*Pair Darcy with
our Carter Rose tile
for a hotel-chic look.*



Our bespoke designs, the Quintessential range contains classic Victorian patterns, with a tactile matt finish to replicate time-worn encaustics. Perfect for reviving a period property or introducing a heritage look into any home. Available Autumn 2021.



Chelsea



Ashley



Darcy

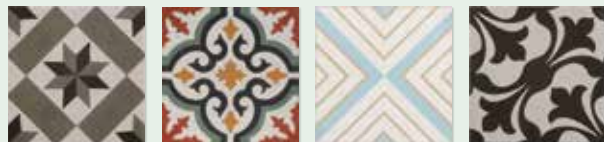

Chelsea Salisbury Darcy Ashley

Format	£m ² inc VAT	Sold by
20 x 20 x 1cm	£63.90	15 pieces (0.6m ²)

Notes
Suitable for interior and exterior walls and floors. Slip rating: R10, PTV +36 when wet
This collection was formerly encaustic but is now only available in porcelain.

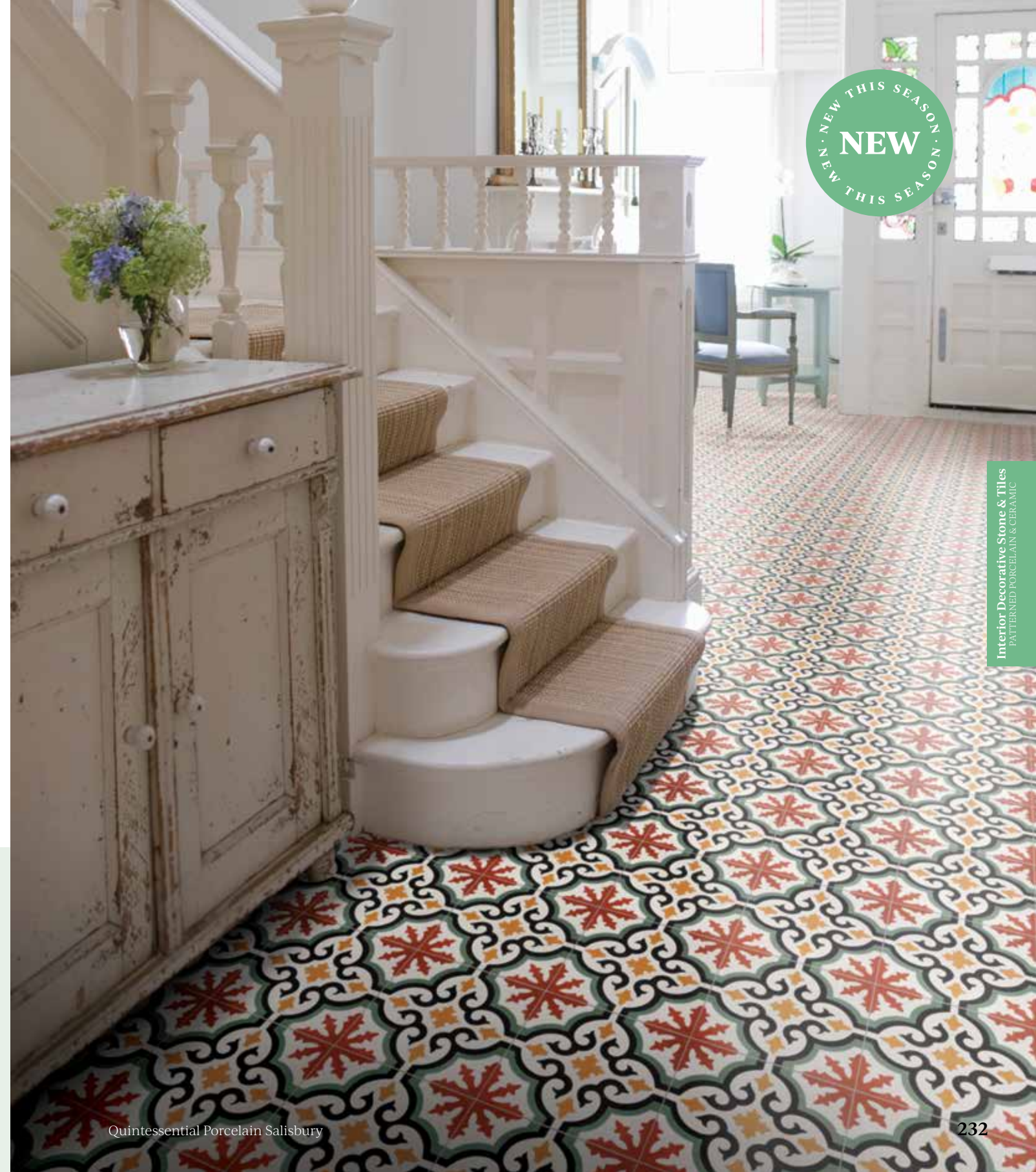

Interior Decorative Stone & Tiles
PATTERNED PORCELAIN & CERAMIC

Quintessential Porcelain Salisbury

Santorini

CERAMIC • GLOSS OR SATIN

With all of the style of marble but with less maintenance. Our Santorini Ceramic tile is a versatile product that works across different rooms. We particularly love it in a shower teamed with a patterned floor.



Gloss



Satin



Gloss



Satin

Format	£m ² inc VAT	Sold by
10 x 30 x 0.8cm	£42.40	40 pieces (1.2m ²)

Notes
Suitable for interior walls.

Signature

PORCELAIN • MATT

Classic hexagon shaped Pearl White and Verdigris porcelain tiles. They look equally beautiful on their own but also work when you team Pearl White with Lily Pad and Verdigris with Chemistry.



Pearl White



NEW

Verdigris



Pearl White

Verdigris **NEW**

Format	Format	£m ² inc VAT	Sold by
Pearl White	20 x 23 x 0.8cm	£64.08	10 pieces (0.33m ²)
Verdigris	20 x 23 x 0.8cm	£74.88	10 pieces (0.33m ²)

Notes
Suitable for interior walls and floors.
Slip rating: PTV +36 when wet



Solar

PORCELAIN • MATT

Eye-catching with its 3D effect, Solar is a flexible decorative design that can create starburst or petal effects depending on how they are laid.



Star Green



Planet Green

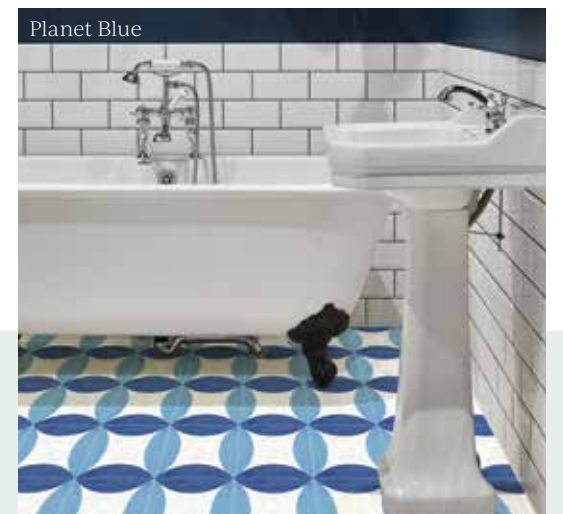

Planet Blue



Star Green

Star Blue

Planet Green

Planet Blue

Format

20 x 20 x 1cm

£m² inc VAT

£63.90

Sold by

15 pieces (0.6m²)

Notes

Suitable for interior and exterior walls and floors.
Slip rating: R10, PTV +36 when wet

Spitalfields

CERAMIC • MATT

Inspired by Spitalfields which sits between the City of London's new money and the charm of the East End, this collection offers the best of both worlds and we couldn't resist adding it to our portfolio. The tiles are 45 x 45cm but they have a pre-scored line ready which can be grouted to give the appearance of four smaller tiles with much less work.



Retro Star White

Image: Ripples Bathrooms



Retro Star Sage



Retro Star Blue



Retro Star Blue Retro Star Black Retro Star Sage Retro Star White

Format	£m² inc VAT	Sold by
45 x 45 x 1cm	£45.00	5 pieces (1m ²)

Notes
Suitable for interior walls and floors. Slip rating: PTV +36 when wet



Interior Decorative Stone & Tiles
PATTERNED PORCELAIN & CERAMIC

Spitalfields Porcelain Retro Star Black

Vacation

PORCELAIN • MATT

Reminiscent of designs found in Mediterranean homes, our in-house designed Vacation porcelains will make you want to head to sunny shores. Available Autumn 2021.



Toulon



Tangier



Casablanca



Cordoba



Toulon



Casablanca



Cordoba

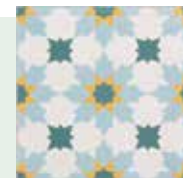

Tangier



Adam

Now available in a low-maintenance porcelain - for use both inside and out.

Format	£m ² inc VAT	Sold by
20 x 20 x 1cm	£63.90	15 pieces (0.6m ²)

Notes
Suitable for interior and exterior walls and floors. Slip rating: R10, PTV +36 when wet
This collection was formerly encaustic but is now only available in porcelain.



Design: Ripples Bathrooms

Interior Decorative Stone & Tiles
PATTERNED PORCELAIN & CERAMIC



Inspired by the seasonal flora of the beautiful and breathtaking Winkworth Arboretum.

Woodland Glade

PORCELAIN • MATT



This collection of wall and floor tiles really awakens the senses and comes in a matt finish porcelain. With nine different patterns and a soft, tonal nature-themed palette, each 21.5 x 24.5cm hexagon comes as part of a pre-made, mixed pattern to be used on both walls and floors.

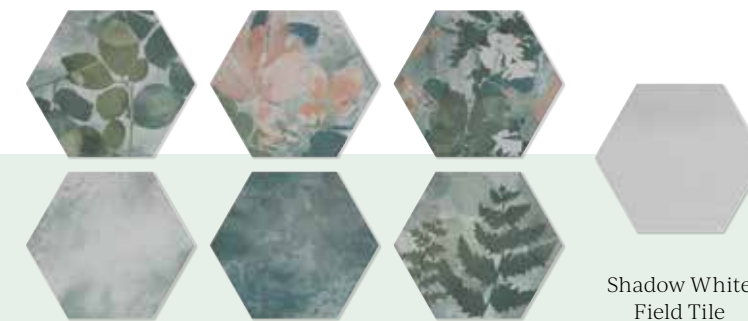

Tiles come in a random mix

Shadow White Field Tile
Sold Separately

Option	Format	£m ² inc VAT	Sold by	Notes
Woodland Glade	21.5 x 24.5 x 0.8cm	£65.04	24 pieces (0.95m ²)	Suitable for interior and exterior walls and floors. Slip rating: R10, PTV +36 when wet
Shadow White Field	21.5 x 24.5 x 0.8cm	£59.60	24 pieces (0.95m ²)	

Interior Decorative Stone & Tiles
PATTERNED PORCELAIN & CERAMIC

Abstract

PORCELAIN • MATT

A hard-wearing porcelain tile with a matt finish, our Abstract collection gives interior walls and floors a subtle decorative look thanks to its unusual L-shaped design with a tonal effect. Perfect for domestic and commercial interiors. Available Autumn 2021.

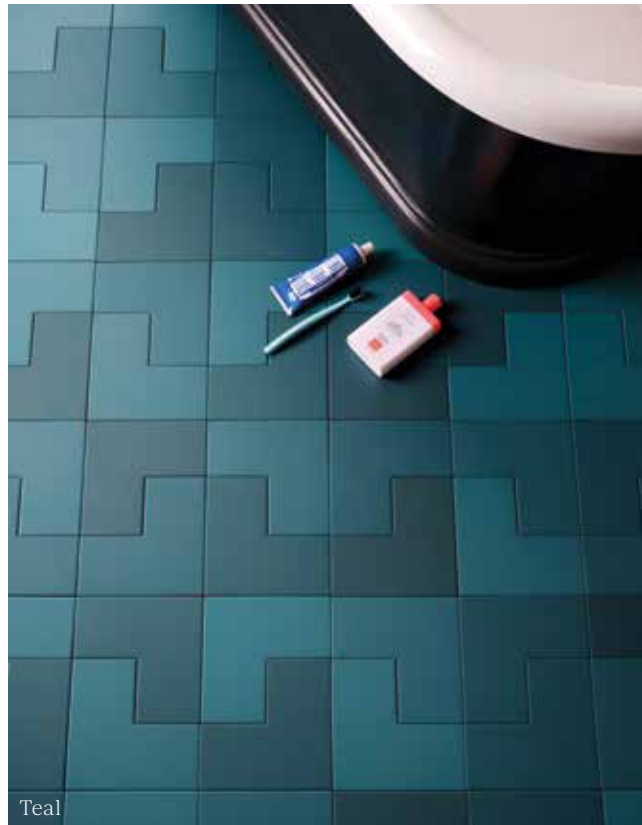

Teal



White & Graphite

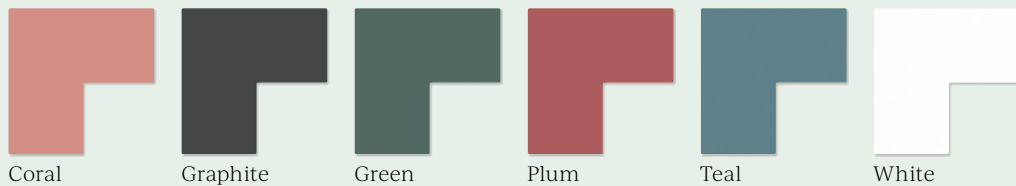

Coral

Graphite

Green

Plum

Teal

White

Format
18.5 x 18.5 x 0.8cm

£m² inc VAT
£85.23

Sold by
14 pieces (0.363m²)

Notes
Suitable for interior and exterior walls and floors.
Slip rating: R10, PTV +36 when wet



Interior Decorative Stone & Tiles
GLAZED & MIRROR

Abstract Porcelain Green



Atlantis

PORCELAIN MOSAIC • CRACKLE GLAZE

Drifting their way into bathroom and kitchen interiors, these scallop-shaped porcelain mosaic tiles will add drama to any design scheme. The colours of the tiles are inspired by the coast with a bright and vivid palette. The crackle glaze adds a beautifully unique finish.



Grey



Thyme



Emerald

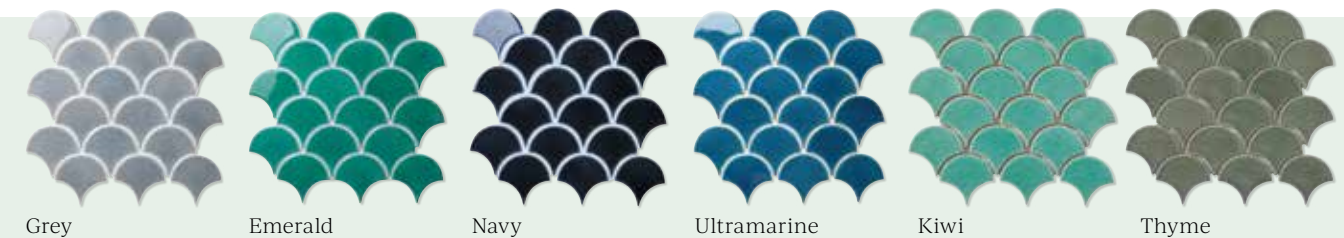

Grey

Emerald

Navy

Ultramarine

Kiwi

Thyme

Format	£m ² inc VAT	Sheets / m ²	Sold by	Notes
29.3 x 27.4 x 0.6cm	£159.00	12.5	Sheet	Suitable for interior walls. Crackle glaze require sealing.

Visit our website [capietra.com](https://www.capietra.com) to view the full collection of tiles to transform any space

Avebury

CERAMIC • GLOSS

These glazed, brick-style tiles take inspiration from old Wiltshire cottages. From traditional pure white through to soft stone shades, Avebury bricks give you the option of inventive patterns, or solid blocks of colour, that add real character to modern kitchen and bathroom surfaces.



Milk White



Teal



Parchment



Format	£m² inc VAT	Sold by
5 x 25 x 1cm	£74.88	40 pieces (0.5m ²)

Notes
Suitable for interior walls.



Interior Decorative Stone & Tiles
GLAZED & MIRROR

Avebury Ceramic Burnt Caramel



Bamboo

PORCELAIN MOSAIC • GLOSS

A stick-like mosaic reminiscent of natural bamboo, this unique collection looks stunning in bathrooms with its soft, neutral colour palette.

Create an effortlessly chic and sophisticated space with Bamboo.

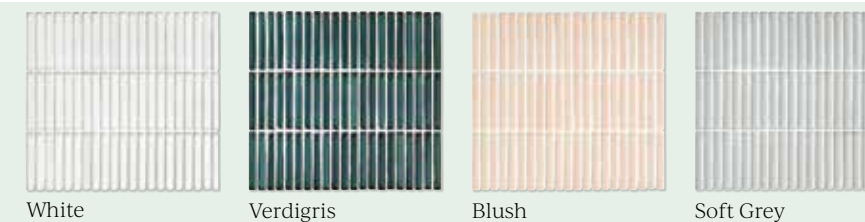

Format	£m ² inc VAT	Sheets / m ²	Sold by
28.4 x 29.5 x 0.8cm	£145.01	12	Sheet

Notes
Suitable for interior walls.

Interior Decorative Stone & Tiles
GLAZED & MIRROR

Bazaar

CERAMIC • GLOSS

Available in a dizzying array of bright colours, this ceramic tile collection uses innovative printing techniques to authentically replicate Zellige Moroccan tiles. The tiles have a handmade and unrefined look, which will add charm and charisma to any interior design. These tiles are suitable for bathroom, kitchen and living space walls.

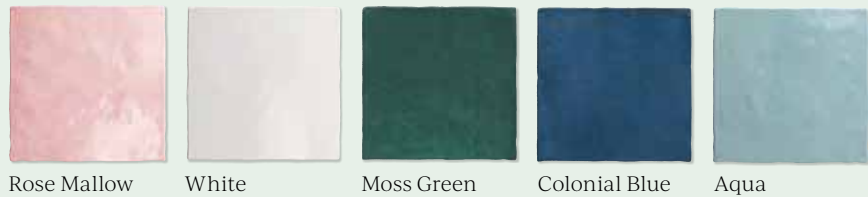

Format	£m ² inc VAT	Sold by	Notes
13.2 x 13.2 x 1cm	£56.77	57 pieces (0.96m ²)	Suitable for interior walls.

Bazaar Pattern

CERAMIC • GLOSS

Available in a dizzying array of bright colours, this ceramic tile collection uses innovative printing techniques to authentically replicate Zellige Moroccan tiles. The tiles have a handmade and unrefined look, which will add charm and charisma to any interior design. These tiles are suitable for bathroom, kitchen and living space walls.



Pack contains a random mix of colours.

Format	£m ² inc VAT	Sold by	Notes
13.2 x 13.2 x 1cm	£95.08	57 pieces (0.96m ²)	Suitable for interior walls.

Interior Decorative Stone & Tiles
GLAZED & MIRROR

Brasserie

GLASS MOSAIC • MATT

Suitable for interior walls and floors, the bold coloured Brasserie design is a hexagonal recycled glass mosaic that oozes eco appeal. The collection comes in both neutral tones and sugar sweet shades. The recycled nature of this mosaic tile means that you can expect to find some imperfections, which is all part of the charm.

This product is made from recycled glass.



Format	£m ² inc VAT	Sheets / m ²	Sold by	Notes
29.3 x 32.5 x 1cm	£159.06	11	Sold per sheet	Suitable for interior walls and floors.

Camden

CERAMIC • GLOSS

Our collection of bevelled gloss Camden ceramic tiles teams the ever-enduring rectangular shape with new shades such as Candy and Danube.

Not suitable to be laid in a herringbone formation.

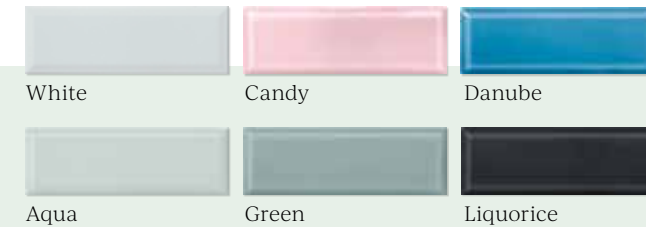

Option	Format	£m ² inc VAT	Sold by	Notes
White, Danube	10 x 30 x 1cm	£32.40	40 pieces (1.2m ²)	Suitable for interior walls.
Aqua, Green	10 x 30 x 1cm	£40.00	40 pieces (1.2m ²)	
Liquorice, Candy	10 x 30 x 1cm	£51.99	40 pieces (1.2m ²)	

Interior Decorative Stone & Tiles
GLAZED & MIRROR



Candy Cane

PORCELAIN MOSAIC • SATIN



Following the trend for stack bond mosaics, we have introduced our new Candy Cane collection. Available in five delectable pastel tones and in a matt finish. Pair with neutral-toned painted walls or use as a splashback on kitchen walls. Available Autumn 2021.



Pine

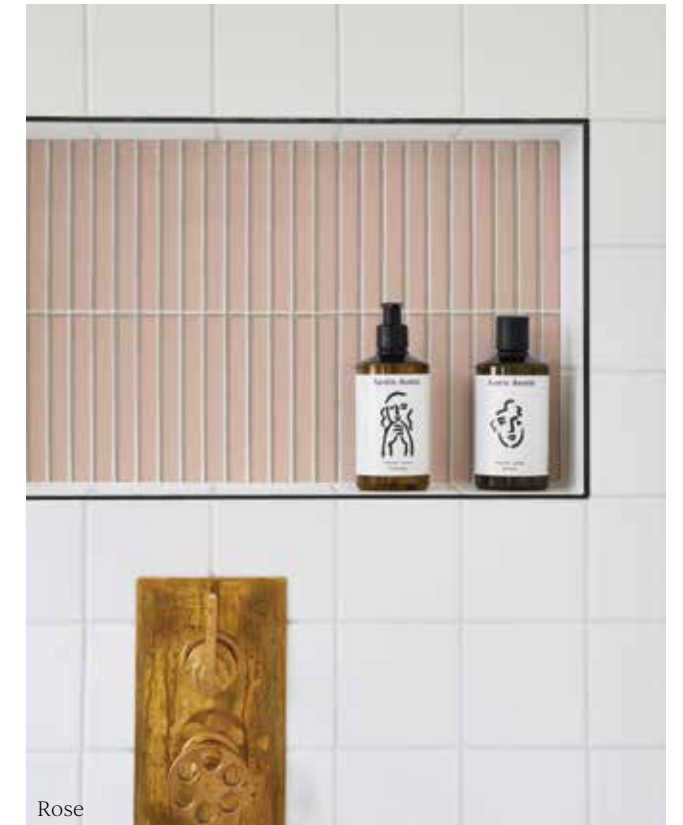

Rose

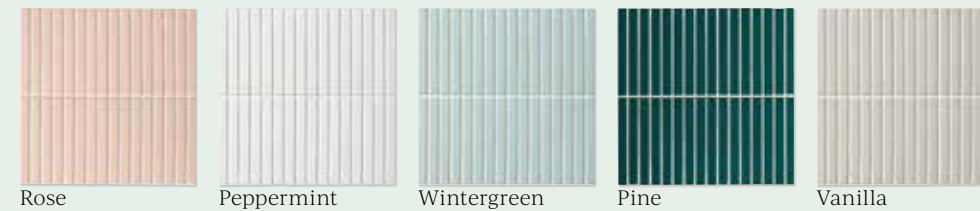

Rose

Peppermint

Wintergreen

Pine

Vanilla

Format

29.7 x 29.6 x 0.8cm

£m² inc VAT

£137.53

Sheets / m²

11.37

Sold by

Sheet

Notes

Suitable for interior walls.

Carter

CERAMIC • GLOSS

An Instagram favourite, the Rose shade is the one that everybody wants.

Our best-selling Carter Ceramic tiles combine a hand-crafted look with a sheen evoking traditional glazed ceramics. With several eye-catching lay-out options, from a contemporary herringbone or stack bond to a more traditional brick bond, Carter will find a place in houses of all ages.



Palm



White



Ecrú



Azure



Rose



Palm



Smoke



White



Mint

Format
7.5 x 30 x 0.9cm

£m² inc VAT
£69.70

Sold by
22 pieces (0.49m²)

Notes
Suitable for interior walls.



Interior Decorative Stone & Tiles
GLAZED & MIRROR

Carter Ceramic Rose

Chic

CERAMIC • GLOSS

Add a modern touch to homes with our simple and sophisticated Chic tile. Suitable for walls, these versatile and easy to maintain ceramic tiles look just as great stacked as they do laid in a brick-bond formation.



Blossom & Cobalt



Turquoise



Format	£m ² inc VAT	Sold by	Notes
7.5 x 22.5 x 0.8cm	£42.70	44 pieces (0.74m ²)	Suitable for interior walls.

Colour Pop

CERAMIC • GLOSS

Choose your tile size, then pick a colour

Make sure your scheme really stands out with Colour Pop, our latest collection of eye-popping ceramic tiles that come in a choice of 35 different shades! Whether you're after a statement splashback for the kitchen or bathroom, a two-tone feature wall or perhaps a shower area that sings, there's a colour palette to suit as well as the option of square or rectangular brick tiles, so you can stamp your personality on to any space. Create a unified finish by selecting different tones of green, blue, purple or pink or why not mix it up with clashing colours for instant impact.

Tile Sizes



Square: 10 x 10 x 0.9cm Brick: 7 x 14 x 0.9cm



Laranja / Salmao Square



Bosque / Menta Brick

Colour Options



Option	Format	£m ² inc VAT	Sold by	Notes
Brick	7 x 14 x 0.9cm	£88.13 (Verde Negro £110.16)	25 pieces (0.24m ²)	Suitable for interior walls. We hold limited stock of Colour Pop, so please expect longer lead times.
Square	10 x 10 x 0.9cm	£88.80 (Verde Negro £110.40)	25 pieces (0.25m ²)	

Delicate

PORCELAIN • SATIN

Whether applied to interior walls or floors, our Delicate porcelain range oozes subtle sophistication with its cool colour palette. From standard square sizes to large format designs, these tiles will give any modern home the luxury look it deserves.



60 x 60cm



NEW

Hexagon

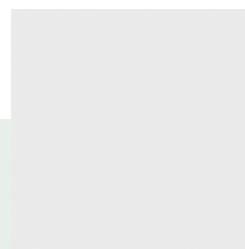

60 x 60cm

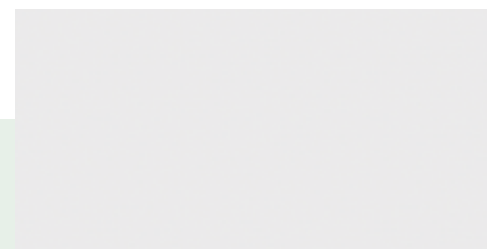

60 x 120cm



Hexagon

Format	£m ² Inc VAT	Sold by	Notes
60 x 60 x 1cm	£36.76	4 pieces (1.44m ²)	Suitable for interior walls and floors.
60 x 120 x 1cm	£47.50	2 pieces (1.44m ²)	Slip rating: R9
Hexagon: 25 x 21.8 x 1cm	£44.93	25 (1.04m ²)	

Delicate Wall

CERAMIC • SATIN

A truly versatile product, our Delicate metro tile is simple, subtle and sophisticated. Its finish creates a contemporary feel that makes the design ideal for industrial inspired schemes as well as modern décors and even more classic interiors. Use Delicate Plain as a splashback or full wall feature to create a contemporary look.



Metro



Plain

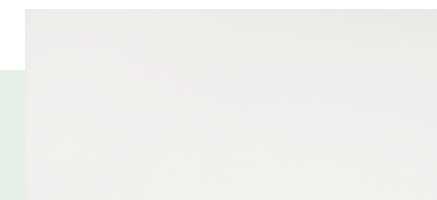

36 x 80cm

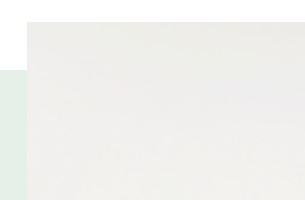

33.3 x 55cm

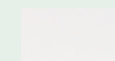

Metro

Option	Format	£m ² Inc VAT	Sold by	Notes
Plain	36 x 80 x 1cm	£42.00	4 pieces (1.15m ²)	Suitable for interior walls.
Plain	33.3 x 55 x 1cm	£31.50	10 pieces (1.84m ²)	Non-rectified.
Metro	10 x 20 x 1cm	£31.50	50 pieces (1m ²)	

Dolly

CERAMIC • GLOSS

With a wide range of neutral, pastel and vibrant colours to choose from including pinks, greys and yellows, our Dolly collection comprises a ceramic wall tile with elegant curved edges. Ideal as a feature splashback in kitchens, bathrooms, cloakrooms and en-suites, it also works beautifully as an all-round wall covering and can be laid vertically or horizontally.



Aquamarine



Giallo



Aquamarine

Blue Grey

Giallo

Pale Grey

White

Rosa

Format	£m ² inc VAT	Sold by
5 x 25 x 0.9cm	£81.60	40 pieces (0.5m ²)

Notes
Suitable for interior walls.

Dyrham Dairy

CERAMIC HAND DECORATED • GLOSS



Charming and full of character, this collection suits classic and contemporary interiors where a feature splashback is required to add interest to an otherwise neutral or monochrome scheme. Designed to be used with a mix-and-match approach that blends all nine motifs, the tiles are versatile and can be applied in a design completely unique to you.

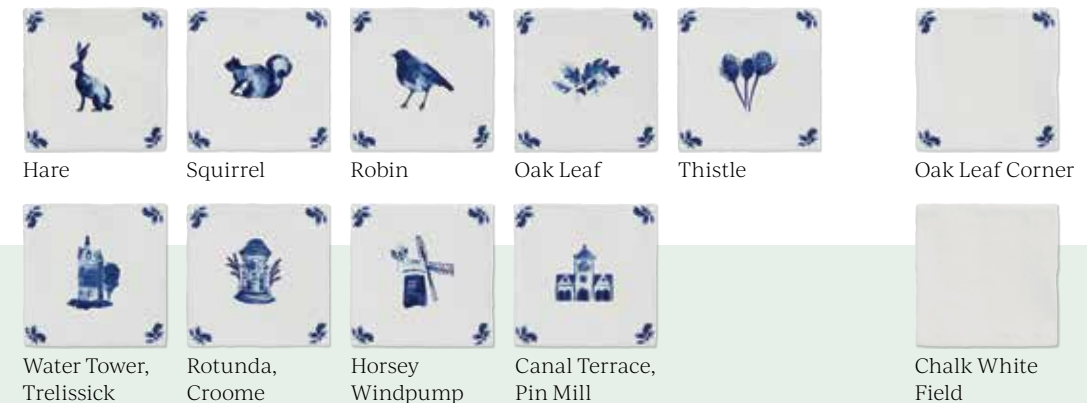

Hare Squirrel Robin Oak Leaf Thistle Oak Leaf Corner
Water Tower, Rotunda, Horsey Canal Terrace, Pin Mill
Trelissick Croome Windpump
Chalk White Field

Option	Format	£m ² inc VAT	Sold by	Notes
Chalk White Field	13 x 13 x 1cm	£91.44	28 pieces (0.47m ²)	Suitable for interior walls.
Oak Leaf Corner	13 x 13 x 1cm	£285.84	28 pieces (0.47m ²)	
Decor (sold in sets of 9)	13 x 13 x 1cm	£90.07 per set	9 pieces (0.15m ²)	



Gelato Porcelain Mosaic Cotton Candy

Gelato

PORCELAIN MOSAIC • GLOSS

Scallop-shaped tiles are one of the latest trends for interiors and our Gelato design is available in a mouthwatering selection of sorbet and ice-cream shades. Use as splashbacks or feature areas and make your space sing.



Mint



Mint

Milk White

Cotton Candy

Format	£m ² inc VAT	Sheets / m ²	Sold by	Notes
25.9 x 27.3 x 0.6cm	£119.96	14.14	Sold per sheet	Suitable for interior walls.

Visit our website [capietra.com](https://www.capietra.com) to view the full collection of tiles to transform any space

Kennet

PORCELAIN • GLOSS

Add a modern touch to traditional homes with Kennet.

A glazed, hand-dipped effect finish and a colour palette reminiscent of a walk by the water. The 40 centimetre length makes this a modern take on a traditional look.



Format	£m² inc VAT	Sold by
10 x 40 x 0.9cm	£66.90	24 pieces (0.96m ²)

Notes
Suitable for interior walls.



Lido

PORCELAIN • MATT

Lay in a herringbone, parquet or basket weave format to create interest and texture to a space.



A rectangular porcelain tile with a soft matt finish, this durable, hardwearing design is suitable for both walls and floors and is inspired by the white-clear water found in the UK's well-loved lido pools. A versatile product, the tiles can be laid in herringbone, parquet or basketweave effects for added interest and are ideal for classic and contemporary homes.



Format	£m² inc VAT	Sold by
6.8 x 27.8 x 0.95cm	£59.78	25 pieces (0.47m ²)

Notes
Suitable for interior and exterior walls and floors. Slip rating: R9

Loom

CERAMIC • GLOSS

This large format 30cm x 90cm tiles comes in four options. Choose from three sophisticated, jewel-like tones with a textured, rippled surface, and a Papyrus white field tile. The field tile is less textured but pairs perfectly with the rest of the collection as a subtle feature.



Coral



Jade



Opal

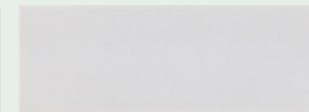

Papyrus White Field



Opal



Papyrus White

Option	Format	£m ² inc VAT	Sold by	Notes
Jade, Coral, Opal	30 x 90 x 1cm	£53.00	4 pieces (1.08m ²)	Suitable for interior walls.
Papyrus White	30 x 90 x 1cm	£49.50	4 pieces (1.08m ²)	

Lyme

CERAMIC • CRACKLE GLAZE GLOSS

Inspired by the striking bathroom at Lyme in Cheshire, this metro wall tile collection is a premium reproduction that respects our Regency past. Available in four heritage tones, Antique White, Emerald Green, Olive Green and Peacock Blue, our Lyme collection blends the classic character of the metro tile with a premium puddle glaze.



Format	£m ² inc VAT	Sold by
7.5 x 15 x 0.9cm	£99.21	88 pieces (1m ²)

Notes
Suitable for interior walls. Crackle glaze requires sealing. Complementary Dado tiles also available, see page 326.

Menagerie by Michael Angove

CERAMIC • GLOSS



Our exclusive collaboration with British designer Michael Angove. Lay the patterned tiles in random formations for ultimate impact on a kitchen splashback or behind a freestanding bath.



Rural Field Tile - Shell



Option	Format	£m ² inc VAT	Sold by
Rural Field Tile - Shell	13 x 13 x 1cm	£89.28	28 pieces (0.42m ²)
Decorative Tiles	13 x 13 x 1cm	£16.56 each	Tile

Notes
Suitable for interior walls. These are made to order, so please expect longer lead times.

Interior Decorative Stone & Tiles
GLAZED & MIRROR

Medina Brick

PORCELAIN • MATT

Medina is our collection of hexagon and brick tiles, perfect for kitchen and bathroom walls and floors, as well as making a grand entrance in the hallway. Choose from pastel or aqua shades that create instant calm and immediate impact.



Rosa



Salvia

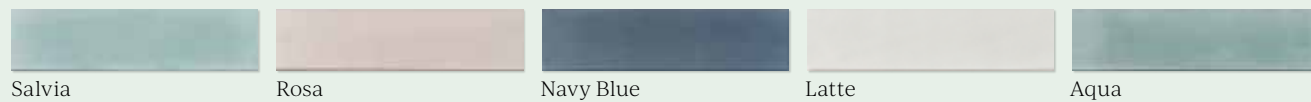

Format	£m² inc VAT	Sold by
7 x 28 x 0.8cm	£68.54	28 pieces (0.55m ²)

Notes
Suitable for interior walls and floors.
Slip rating: R9, PTV +36 when wet

Medina Hexagon

PORCELAIN • MATT

A collection of tiles suitable for walls and floors. Mix and match Medina Hexagon with the brick for maximum impact.



Latte



Navy Blue



Salvia



Format	£m² inc VAT	Sold by
14 x 16 x 0.8cm	£78.62	33 pieces (0.55m ²)

Notes
Suitable for interior walls and floors.
Slip rating: R10, PTV +36 when wet

Interior Decorative Stone & Tiles
GLAZED & MIRROR

Oasis

CERAMIC • GLOSS

In dark, dramatic tones, nicely neutral or pale pastels, Oasis gloss ceramic tiles have a Moroccan Zellige feel, adding a textured touch to interior walls. These tiles come in varying tones to create interest.

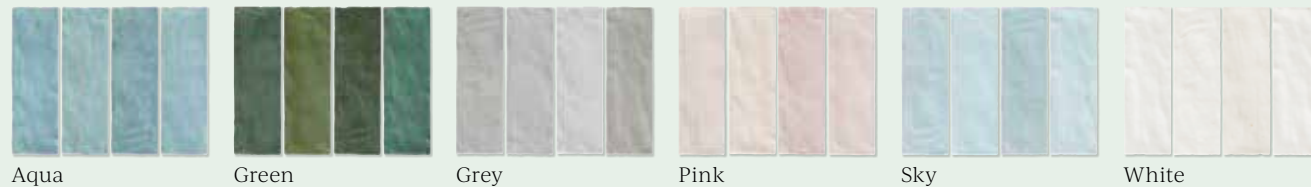

Image: Ripples Bathrooms

Pink

Green

Sky



Aqua

Green

Grey

Pink

Sky

White

Format	£m² inc VAT	Sold by
6.5 x 20 x 0.9cm	£74.84	38 pieces (0.49m ²)

Notes
Suitable for interior walls.

Tiles displayed in sets of four showing expected colour variation.



Oasis Ceramic White

Interior Decorative Stone & Tiles
GLAZED & MIRROR



Pottery

PORCELAIN • GLOSS



Inspired by a beautiful pottery collection we discovered in Italy, this new porcelain tile is suitable for interior walls and floors as well as exterior walls and is available in both square and brick formats. Reminiscent of artisans who work by hand to create authentic and eclectic designs in their rural workshops, the collection features strong shading and tonal variations for a unique finish. Choose from five shades – Kale Green, Khaki Smoke, Natural Cotton, Oatmeal and Ocean Blue – and embrace the irregularities that make Pottery unique.



Oatmeal 7.5 x 20cm



Ocean Blue 7.5 x 20cm

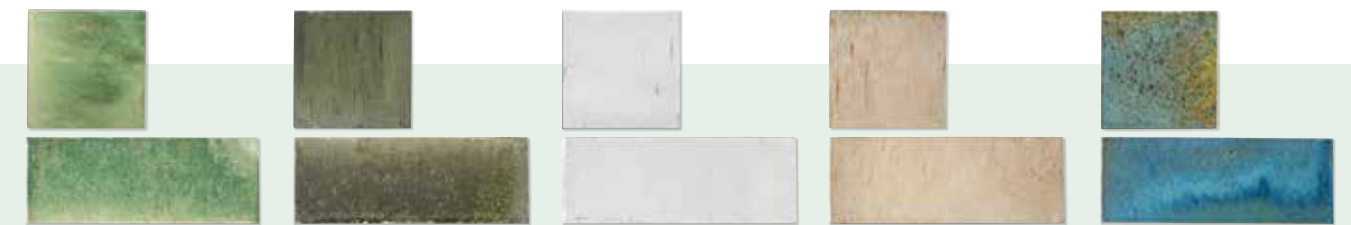

Kale Green

Khaki Smoke

Natural Cotton

Oatmeal

Ocean Blue

Format

10 x 10 x 1cm
7.5 x 20 x 1cm

£m² inc VAT

£68.40
£73.16

Sold by

68 pieces (0.68m²)
50 pieces (0.75m²)

Notes

Suitable for interior walls and floors.

Rococo

GLASS • MIRROR

These reproduction foxed or antique mirror tiles are simply stunning and will add a real glitz to any wall for both shabby-chic and modern-luxe interiors.



Mercury



Brass



Mercury



Brass

Format
15 x 30 x 0.5cm

£m² inc VAT
£210.04

Sold by
Sold per tile

Notes
Suitable for interior walls.

Seaton

CERAMIC • GLOSS

Inspired by the seaside town in Devon, our Seaton collection comes with a gentle crackle in a beautiful array of colours. Some tiles in this collection are crackle glaze.



Sea Grass*



Pink Sands



Surf Crackle



Format
7.5 x 15 x 1cm

£m² inc VAT
£87.65

Sold by
68 pieces (0.77m²)

Notes
Suitable for interior walls. Crackle glaze require sealing.
*Avoid cleaning Sea Grass with acidic cleaning products.
Where Sea Grass is used in wet areas it may discolour.

Shoreline

CERAMIC • GLAZED GLOSS



Evoking bracing walks along coastal cliffs, this rectangular tile collection is ideal for kitchens, bathrooms and utility areas where splashbacks and feature walls can be used to enhance any classic or contemporary colour scheme. Available in seven soft, subtle shades, the 10 x 20cm tiles combine a glazed finish with a rustic, handcrafted effect.



Sunset & Shingle



Sea Kale



Shallow Water Sand Dune Sea Kale Shingle Chalk White Gull Sunset

Format
10 x 20 x 1cm

£m² inc VAT
£79.80

Sold by
40 pieces (0.8m²)

Notes
Suitable for interior walls. The colours of Shoreline beautifully complement the colours in our Alfriston Clergy collection, see page 189.

Vintage Crackle

CERAMIC • CRACKLE GLAZE

A staple product in our collection. These Vintage Crackle tiles are incredibly versatile, the crackle gives them a more traditional look.



Cotton



Fern



Rosa

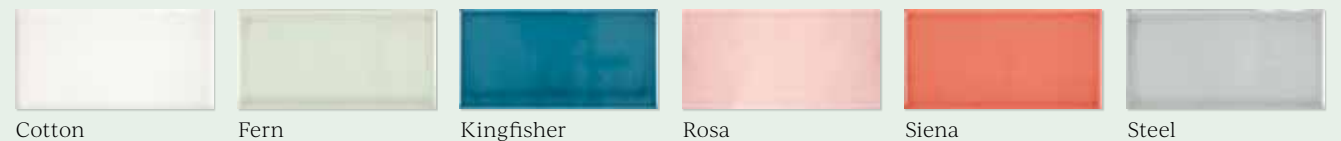

Cotton Fern Kingfisher Rosa Siena Steel

Format
10 x 20 x 1cm

£m² inc VAT
£49.80

Sold by
50 pieces (1m²)

Notes
Suitable for interior walls, sealing required.

Interior Decorative Stone & Tiles
GLAZED & MIRROR

Yoga

PORCELAIN MOSAIC • GLOSS

Available in a beautiful selection of iridescent colours, this penny round mosaic tile collection has a raku effect on the glaze, adding a real style statement to modern interiors. The luxurious tiles are perfect for bathroom, kitchen and living space walls and floors.



Deep Blue

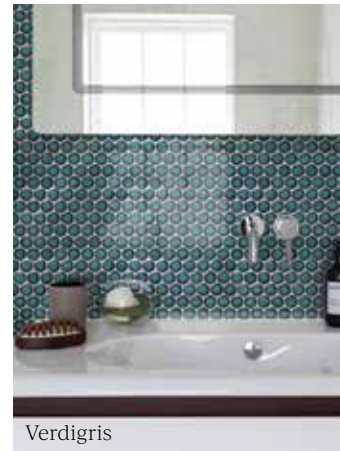

Verdigris



Blush



Blush

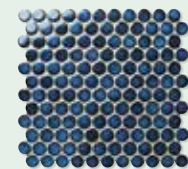

Deep Blue

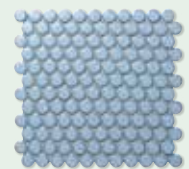

Grey Blue

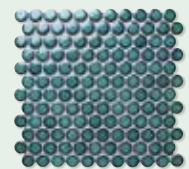

Verdigris



White

Format	£m ² inc VAT	Sheets / m ²	Sold by
31 x 33 x 0.5cm	£168.97	10.5	Sold per sheet

Notes
Suitable for interior and exterior walls and floors, pool lining.



Yoga Penny Porcelain Mosaic White

Image: @85_wf

Interior Decorative Stone & Tiles
GLAZED & MIRROR



Exterior
**Stone & Tile
Collection**

287

Natural Stone Paving

305

Porcelain Paving

309

Indoor-Outdoor
Decorative & Low-Slip Tiles

Corfe

LIMESTONE • *ETCHED*

The underlying grey in Corfe limestone is 'bleached' by the etching process, and so it does look quite different to the honed and the tumbled options. The etching gives the stone a good grip finish for wet and exterior use as well as a fantastic tactile look that works well in contemporary interiors.



Format	£m ² inc VAT	Sold by	Notes
60 x random x 2cm Bull-nose coping: 40 x 100 x 4cm	£99.76 £157.00 each	1m ² Piece	Suitable for interior and exterior floors, pool surrounds, sealing required.

Corfe

LIMESTONE • *TUMBLED & ETCHED*

This classic tumbled and etched limestone has a modern look making it the perfect stone for fuss-free terraces, patios, pools and landscaping, which can be beautifully complemented by carefully selected shrubbery and planting as well as durable outdoor furniture for entertaining family and friends.



Shown with etched copings

Format	£m ² inc VAT	Sold by	Notes
60 x random x 2cm	£99.50	1m ²	Suitable for interior and exterior floors, pool surrounds, sealing required.



Denham

LIMESTONE • SEASONED

These cool grey flagstones provide an incredibly durable floor, with a time-worn appearance for instant character. Perfect for inside and out.



Format	£m ² inc VAT	Sold by	Notes
56 x random x 2cm	£69.50	1m ²	Suitable for interior and exterior floors, pool surrounds, sealing required.

Visit our website [capietra.com](https://www.capietra.com) to view the full collection of tiles to transform any space

Exterior Stone & Tile Collection
NATURAL STONE PAVING

Farley

LIMESTONE • SEASONED

The tones may be soft and muted, but the stone is as hard as nails – virtually indestructible, in fact. The natural riven face of the stone is smoothed off, then 'seasoned' to give the appearance of a time-worn, country house floor. A fantastic price for a memorably good limestone.



Cobbles

Format	£m ² inc VAT	Sold by	Notes
56 x random x 2.2cm	£69.50	1m ²	Suitable for interior and exterior floors, pool surrounds, sealing required.
Greek pattern x 2cm	£69.50	Repeat (2.72m ²)	
Cobbles: 15 x random x 2.2cm	£85.00	1m ²	
Bull-nose coping: 40 x 90 x 4cm	£70.00 each	Piece	
Parquet: 7 x 30 x 2cm	£75.00	1m ²	



Exterior Stone & Tile Collection
NATURAL STONE PAVING

Soft and muted in tone but certainly not in durability, Farley is one of our most popular exterior stones.

Hamilton

LIMESTONE • SEASONED

A light seasoned limestone suitable for indoor and outdoor use, Hamilton has a soft, natural appearance with delicate veining throughout.



Format	£m ² inc VAT	Sold by	Notes
10 x 30 x 2cm	£85.00	1m ²	Suitable for interior and exterior floors, sealing required.
60 x random x 2cm	£85.00	1.02m ²	
Bull-nose coping: 100 x 40 x 4cm	£85.00 each	Piece	

Hamlet

LIMESTONE • ETCHED

If you want to create a seamless look, use these slabs both inside and out. The etching - which increases the non-slip properties of the stone - also gives it a more neutral colour. This is a really robust, great value stone.



Format	£m ² inc VAT	Sold by	Notes
60 x random x 2cm	£76.00	1m ²	Suitable for interior and exterior floors, pool surrounds, sealing required.
Bull-nose coping: 100 x 40 x 4cm	£105 each	Piece	

Hamlet

LIMESTONE • TUMBLED & ETCHED

There's a lovely, wide range of interesting autumnal colour tones in this flagstone. Perfect for external use due to the extra etching for low slip.



Format	£m ² inc VAT	Sold by	Notes
60 x random x 2cm	£85.00	1m ²	Suitable for interior and exterior floors, pool surrounds, sealing required.
Double pencil coping: 100 x 40 x 4cm	£115.00 each	Piece	



Neranzo

COBBLE LIMESTONE • *TUMBLED & ETCHED*

The tumbled finish roughens the edges and ages the stone, while the added etched finish slightly bleaches the surface, giving the stone a uniform appearance. This look makes the stone very adaptable for traditional and contemporary design schemes.



Format	£m ² inc VAT	Sold by	Notes
20 x random x 3cm	£69.00	1m ²	Suitable for interior and exterior floors, sealing required.

Neranzo

LIMESTONE • *ETCHED*

This is a very popular durable, low-maintenance limestone. With the etched, low-slip finish it is especially suitable for outside uses such as patios and swimming-pool surrounds.



Format	£m ² inc VAT	Sold by	Notes
60 x random x 2cm	£78.00	1m ²	Suitable for interior and exterior walls and floors, pool surrounds, sealing required.
Bull-nose coping: 40 x 100 x 4cm	£115.00 each	Piece	

Neranjó

LIMESTONE • TUMBLED & ETCHED

Smart but not sharp, these flagstones with rounded edges add character and warmth to a terrace. The etched surface reduces the risk of slipping, making it a great pool surround stone as well as indoor and out.



Format	£m ² inc VAT	Sold by	Notes
60 x random x 2cm	£85.00	1m ²	Suitable for interior and exterior floors, pool surrounds, sealing required.
Double pencil coping (acid etched): 40 x 100 x 4cm	£115.00 each	Piece	

Salcombe

SANDSTONE • SEASONED

This beautiful sandstone provides the perfect starting point for any home project. In a beautifully versatile colour palette you can achieve a rustic look that's big on style and substance.



Format	£m ² inc VAT	Sold by	Notes
60 x random x 2.2cm	£85.00	1m ²	Suitable for interior and exterior floors, sealing required.

Tyrone

LIMESTONE • SEASONED

Rustic in character and rough around the edges, this extra strong flagstone looks gorgeous in a chic country kitchen and is perfect for an alfresco dining space.



Format	£m ² inc VAT	Sold by	Notes
60 x 90 x 2cm	£69.00	1.08m ²	Suitable for interior and exterior floors, pool surrounds, sealing required.

Wexford

LIMESTONE • SEMI-HONED

This is an extremely fine and hard limestone with inky, blue-black colouring that varies beautifully depending on the light and whether it is dry or wet.



Format	£m ² inc VAT	Sold by	Notes
60 x random x 2cm	£105.00	1m ²	Suitable for interior and exterior floors, pool surrounds, sealing required.
Double pencil coping: 40 x 100 x 4cm	£110.00 each	Piece	

Wexford

COBBLES LIMESTONE • TUMBLED

This is an extremely fine and hard cobble limestone with inky, blue-black colouring that varies beautifully depending on the light and whether it is dry or wet. The cobble format is perfect for porches and courtyards.

*Inky, deep and gentle,
we'd never get tired of seeing
rain fall on Wexford.*



Image: @theoakhouse

Format	£m² inc VAT	Sold by
20 x random x 2cm	£99.00	1m ²

Notes
Suitable for interior and exterior floors, pool surrounds, sealing required.



Exterior Stone & Tile Collection
NATURAL STONE PAVING

Image: @theoakhouse



Blenheim Paving

PORCELAIN • TEXTURED

Blenheim is a wonderfully affordable textured porcelain, that helps to form the foundation of any exterior project. For a seamless look team with our internal Blenheim tile to create an indoors-outdoors look.



Smoke

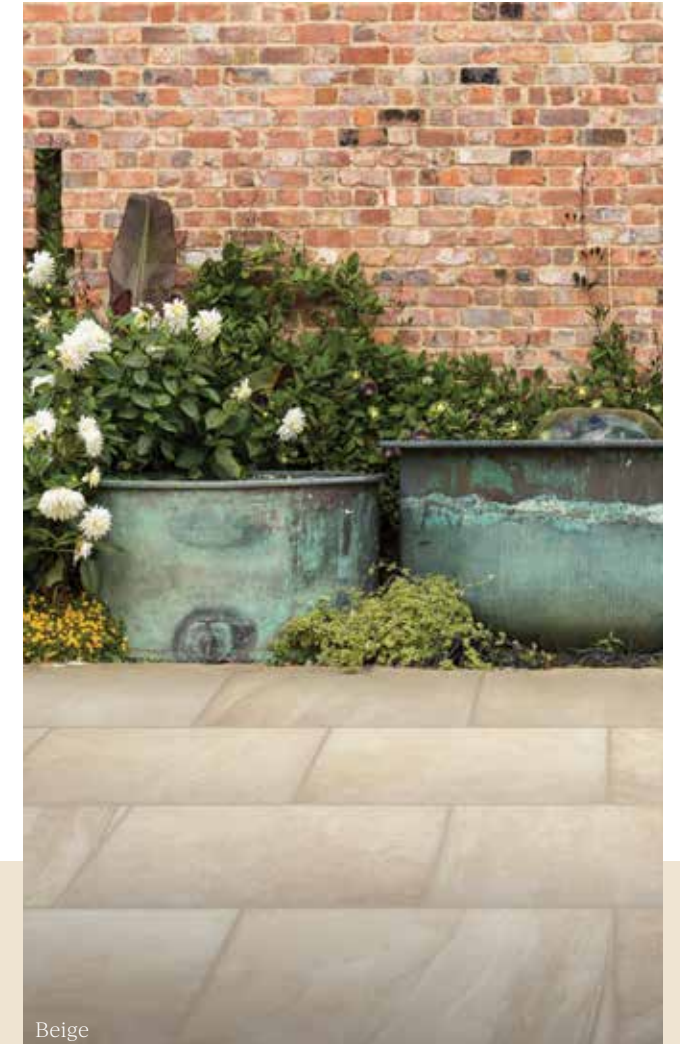

Beige



White



Smoke



Beige

Format

60 x 90 x 2cm

£m² inc VAT

£59.00

Sold by

2 pieces (1.08m²)

Notes

Suitable for exterior walls and floors, pool surrounds.
Slip rating: R11. 1cm interior version also available, see page 115.

Pierre Paving

PORCELAIN • TEXTURED

A timeless replication of limestone floors typically found in a French chateaux; Pierre imitates the signs of authentic wearing over the years. The undulated edges and high tonal variance reinforce the natural, reclaimed effect.



Gris

Beige

Format	£m ² Inc VAT	Sold by
90.6 x 60.4 x 2cm	£75.00	Tile (0.54m ²)

Notes
Suitable for exterior floors, pool surrounds. Slip rating: R11

Provence Paving

PORCELAIN • TEXTURED

These tiles are splendidly alluring, offering an authentic reproduction of ancient stone. Replicating slight undulations found in French antique flagstones, these tiles reflect the idea of the passage of time leaving its mark. This time-worn look brings warmth and charm to the stone-effect porcelain, which is perfect for modern and traditional settings.



Cenere



Talco



Cenere



Talco

Format	£m ² Inc VAT	Sold by
60.4 x 90.6 x 2cm	£93.97	1 piece (0.54m ²)

Notes
Suitable for exterior floors, pool surrounds. Slip rating: R11

Exterior Stone & Tile Collection
PORCELAIN PAVING

Architectural Elements

Melange, Moseley & Llanerchaeron

PORCELAIN • MATT

Melange porcelain takes the clean lines of National Trust architecture and gives it a contemporary edge. The random patterns within each pack allow for a unique layout. Moseley is directly inspired by Moseley Old Hall's Tudor Knot Garden and features a striking repeat pattern. Llanerchaeron is inspired by the incredibly detailed 18th-century wooden wall panelling in the villa at Llanerchaeron.



Melange



Moseley Moss

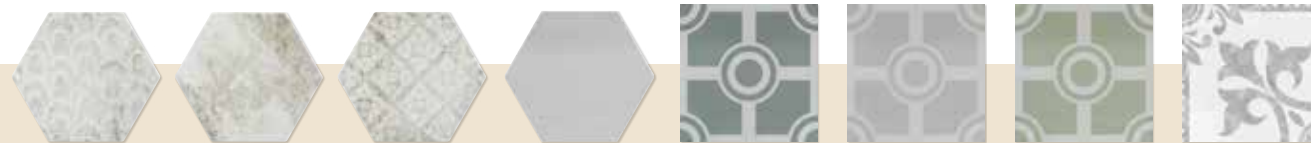

Melange examples: tiles come in a random mix Shadow White Field Tile Moseley Moss Moseley Stone Moseley Laurel Llanerchaeron

Option	Format	£m ² Inc VAT	Sold by	Notes
Melange	21.5 x 24.5 x 0.8cm	£59.60	24 pieces (0.95m ²)	Suitable for interior and exterior walls and floors. Slip rating: R10, PTV +36 when wet
Shadow White Field	21.5 x 24.5 x 0.8cm	£59.60	24 pieces (0.95m ²)	
Moseley: Moss, Laurel, Stone	20 x 20 x 0.8cm	£54.00	25 pieces (1m ²)	
Llanerchaeron	20 x 20 x 0.8cm	£54.00	25 pieces (1m ²)	



Atlas

PORCELAIN • MATT

With its decorative starburst design, Atlas is a porcelain tile that can be used indoors or out, to create a statement look underfoot. Use in a neutral scheme to make instant impact or as a contrasting element in a colourful interior.



All Black



All Black Blue Green Denim Soft Grey

Format	£m ² Inc VAT	Sold by
20 x 20 x 1cm	£63.90	15 pieces (0.6m ²)

Notes
Suitable for interior and exterior walls and floors.
Slip rating: R10, PTV +36 when wet

Avenue

PORCELAIN • MATT

Ideal for kitchen and bathroom floors, Avenue is a highly decorative tile that has a Victorian feel perfect for period homes. We love that this tile can also be used outside.



Rivoli



Zagora Stella Rivoli Hugo

Format	£m ² Inc VAT	Sold by
25 x 25 x 1cm	£41.86	18 pieces (1.125m ²)

Notes
Suitable for interior and exterior walls and floors.
Slip rating: R10, PTV +36 when wet

Exterior Stone & Tile Collection
INDOOR/OUTDOOR TILES

Brewhouse

PORCELAIN • TEXTURED

Bring the aged look of terracotta into your home with these durable, low maintenance porcelain tiles inspired by the brewhouse at Moseley Old Hall. Perfect for rustic farmhouse kitchens as well as classic bathroom schemes. Durable and low maintenance, this porcelain tile collection is perfect for bathrooms with its R11 slip rating and non-porous finish.



Parquet



Rectangle

Brick

Square

Parquet

Option	Format	£m ² inc VAT	Sold by	Notes
Parquet	6.5 x 25 x 1cm	£69.60	27 pieces (0.44m ²)	Suitable for interior and exterior walls and floors. Slip rating: R11, PTV +36 when wet
Brick	11 x 22.5 x 1cm	£49.80	20 pieces (0.5m ²)	
Square	22.5 x 22.5 x 1cm	£44.40	20 pieces (1.01m ²)	
Rectangle	22.5 x 45 x 1cm	£44.40	10 pieces (1.01m ²)	

Brick Lane

PORCELAIN • MATT

Perfect for blurring the boundaries between inside and out, our Brick Lane abstract collection creates instant impact underfoot and works wonderfully on walls too.



Princelet Street



Buxton Street

Fashion Street

Hanbury Street

Monthope Street

Princelet Street

Wentworth Street

Format	£m ² inc VAT	Sold by	Notes
20 x 20 x 1cm	£63.90	15 pieces (0.6m ²)	Suitable for interior and exterior walls and floors. Slip rating: R10, PTV +36 when wet



Exterior Stone & Tile Collection
INDOOR/OUTDOOR TILES

Brompton

PORCELAIN • MATT

Our new Brompton porcelain range will add period charm and glamour to your home. Use for patios, paths or bring the Victorian look into your home by laying it in hallways, kitchens, conservatories and bathrooms. It is ideal for high traffic areas thanks to its durable porcelain design.



Option	Format	£m ² inc VAT	Sold by	Notes
Plain Field	20 x 20 x 0.9cm	£65.10	13 pieces (0.52m ²)	Suitable for interior and exterior walls and floors.
Patterned	20 x 20 x 0.9cm	£71.40	13 pieces (0.52m ²)	Slip rating: R10, PTV +36 when wet



Cabana

PORCELAIN • SATIN

A collection of our most eclectic bespoke design porcelains, Cabana pays homage to the vivid patterned tiles found in traditional Caribbean buildings. Use these to introduce a burst of colour to your garden.

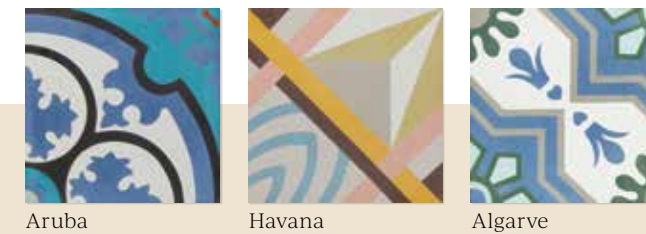

Format	£m ² inc VAT	Sold by
20 x 20 x 1cm	£84.90	15 pieces (0.6m ²)

Notes
Suitable for interior and exterior walls and floors.
Slip rating: R10, PTV +36 when wet

Chatham

PORCELAIN • MATT

These classic wood effect porcelain tiles look equally as stylish in a bathroom as they do a hallway. Add warmth to any space and make contemporary spaces feel like home.



Format	£m ² inc VAT	Sold by
9.8 x 50 x 1cm	£63.00	16 pieces (0.785m ²)

Notes
Suitable for interior and exterior walls and floors.
Slip rating: R10

Hampshire

PORCELAIN • MATT

A blend of natural stone and terrazzo, Hampshire porcelain provides a practical, muted backdrop to any space. Available in an array of versatile shapes and four uncomplicated shades.

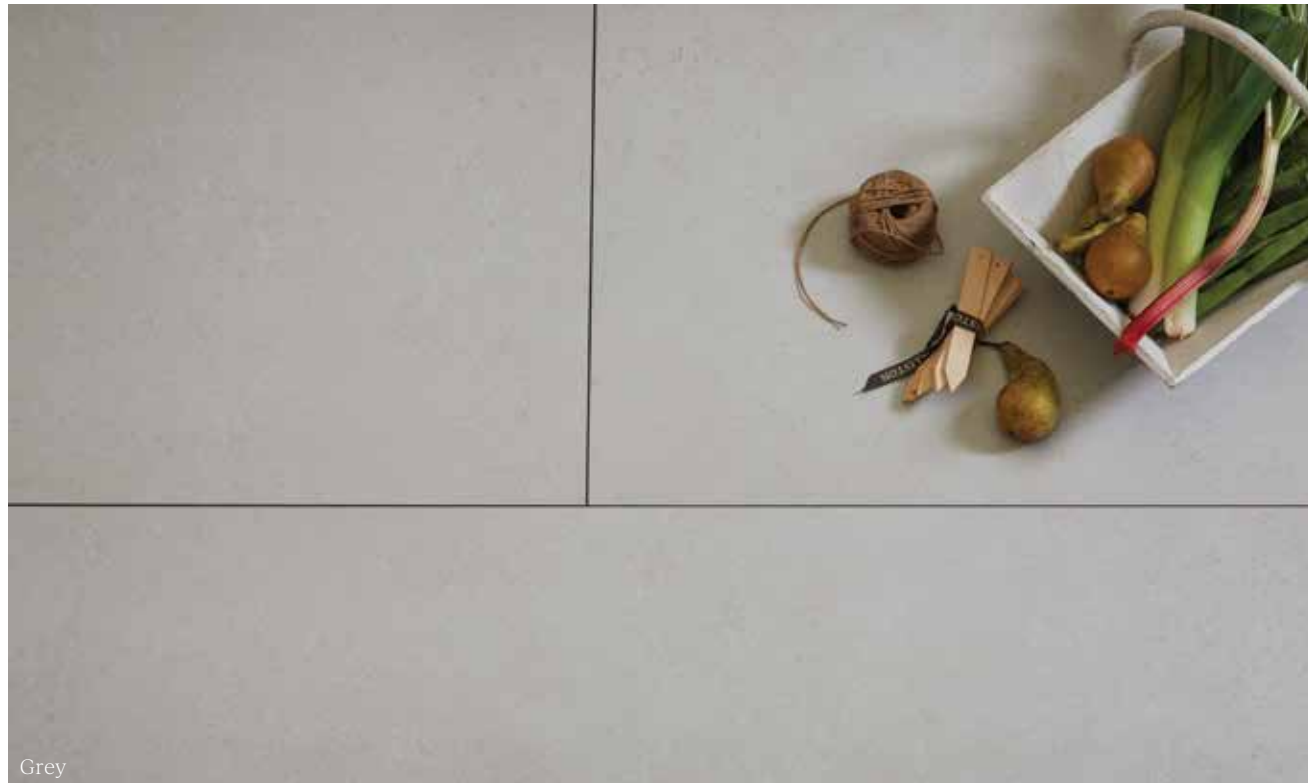

Grey



Bone



Grey



Graphite



Perla

Option	Format	£m ² inc VAT	Sold by	Notes
Bone, Grey, Graphite, Perla	59.5 x 29.5 x 1cm	£33.60	6 pieces (1.05m ²)	Suitable for interior and exterior walls and floors. Slip rating: R10
Bone, Grey, Graphite, Perla	59.5 x 59.5 x 1cm	£36.76	4 pieces (1.44m ²)	
Bone, Grey, Perla	60 x 120 x 1cm	£47.50	2 pieces (1.44m ²)	



Floris

PORCELAIN • MATT

Floris has a Victorian charm that is perfect for period properties. It comes in two shades - a blush rose, or a strong denim blue.



Denim



Rose



Denim

Format	£m ² inc VAT	Sold by
20 x 20 x 1cm	£84.90	15 pieces (0.6m ²)

Notes
Suitable for interior and exterior walls and floors.
Slip rating: R10, PTV +36 when wet

Lily Pad

PORCELAIN • MATT

Designed by Ca' Pietra, this iconic design offers staple interior colours, suitable for any kitchen, bathroom or living space. The tiles are machine-made and need little maintenance, making them ideal for wall installation.



Eucalyptus



Admiral Bubblegum Cloud Custard Eucalyptus



Off Black Pistachio Peacock New Leaf Plaster

Format	£m ² inc VAT	Sold by
20 x 23 x 0.8cm	£72.72	10 pieces (0.33m ²)

Notes
Suitable for interior and exterior walls and floors.
Slip rating: R10, PTV +36 when wet

Exterior Stone & Tile Collection
INDOOR/OUTDOOR TILES

Louvre

PORCELAIN • MATT

A stunning matt, textured finish concrete-effect porcelain, Louvre creates a uniform effect throughout. Its cloudy palette has the look and tactile feel of a natural material, ideal for achieving a high-spec interior on a budget.



Perla



Perla



Blanc

Format	£m ² Inc VAT	Sold by
80 x 80 x 1cm	£52.50	2 pieces (1.28m ²)
120 x 60 x 1cm	£52.50	2 pieces (1.44m ²)

Notes

Suitable for interior and exterior walls and floors.
Slip rating: R10

Memphis

PORCELAIN • MATT

These 20cm x 20cm square porcelain tiles feature a decorative star print and are available in six on-trend colours. We love the unrefined edges, which give the tiles a handmade encaustic feel.



Khaki



Denim

Coral

Graphite

Lagoon



Lead

Khaki

Format	£m ² Inc VAT	Sold by
20 x 20 x 0.8cm	£48.90	25 pieces (1m ²)

Notes

Suitable for interior and exterior walls and floors.
Slip rating: R10, PTV +36 when wet

Parisian Café Tri

PORCELAIN • MATT

A replica of encaustic cement tile designs typically found in chic interiors and cafés of Paris. The low slip finish makes them highly versatile.



Black



Black

Blue

Dove Grey

Rosa

Format	£m ² Inc VAT	Sold by
20 x 20 x 0.8cm	£78.00	25 pieces (1m ²)

Notes

Suitable for interior and exterior walls and floors.
Slip rating: R10, PTV +36 when wet

Parisian Chic

PORCELAIN • MATT

Replicating the soft, pastel tones of worn tiles found in Parisian cafés, these classics provide a calm backdrop to any room. Use indoors and outdoors for a continuous feel.

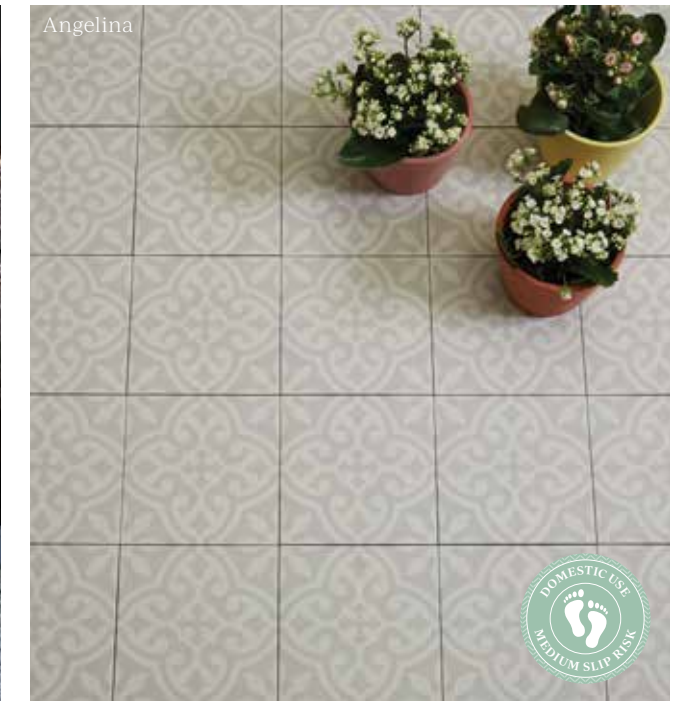

Angelina



Flore

Angelina

Lilas

Paix

Format	£m ² Inc VAT	Sold by
20 x 20 x 0.8cm	£78.00	25 pieces (1m ²)

Notes

Suitable for interior and exterior walls and floors.
Slip rating: R10, PTV +36 when wet

Patisserie

PORCELAIN • MATT

These colourful hexagonal tiles look like they have come straight out of a chic Parisian patisserie. They will transform a space and provide an atmospheric focal point.



Blue

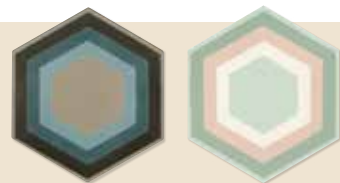

Blue

Rose Mint

Format	£m ² inc VAT	Sold by
20 x 23 x 0.8cm	£72.72	10 pieces (0.33m ²)

Notes
Suitable for interior and exterior walls and floors.
Slip rating: PTV +36 when wet



Piazza

PORCELAIN • MATT

Our Piazza Porcelain tiles are a contemporary take on real terrazzo and comes in four colourful options. The vivid speckles pick up light beautifully, making them perfect as a feature floor or wall.



Geo Antricity

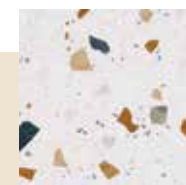

Geo Pearl



Geo Graphite



Geo Gris



Geo Antricity

Option	Format	£m ² inc VAT	Sold by	Notes
Geo Pearl	60 x 60 x 0.9cm	£49.50	4 pieces (1.44m ²)	Suitable for interior and exterior walls and floors. Slip rating: R10, PTV +36 when wet
Geo Pearl, Geo Graphite, Geo Gris, Geo Antricity	80 x 80 x 1.1cm	£76.99	2 pieces (1.28m ²)	



Quintessential Solar

PORCELAIN • MATT

Our bespoke designs, the Quintessential range contains classic Victorian patterns, with a tactile satin finish to replicate time-worn encaustics. Perfect for reviving a period property or introducing a heritage look into any home.



Solar

PORCELAIN • MATT

Eye-catching with its 3D effect, Solar is a flexible decorative design that can create starburst or petal effects depending on how they are laid.

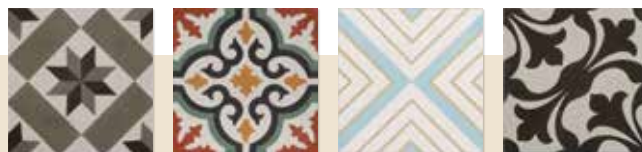

Format	£m ² inc VAT	Sold by
20 x 20 x 1cm	£63.90	15 pieces (0.6m ²)

Notes
Suitable for interior and exterior walls and floors.
Slip rating: R10, PTV +36 when wet



Format	£m ² inc VAT	Sold by
20 x 20 x 1cm	£63.90	15 pieces (0.6m ²)

Notes
Suitable for interior and exterior walls and floors.
Slip rating: R10, PTV +36 when wet

Vacation

PORCELAIN • MATT

Reminiscent of designs found in Mediterranean homes, our in-house designed Vacation porcelains will make you want to head to sunny shores.



Format	£m ² inc VAT	Sold by
20 x 20 x 1cm	£63.90	15 pieces (0.6m ²)

Notes
Suitable for interior and exterior walls and floors.
Slip rating: R10, PTV +36 when wet

Woodland Glade

PORCELAIN • MATT

This collection of wall and floor tiles really awakens the senses. With nine different patterns each 21.5 x 24.5cm hexagon comes as part of a pre-made, mixed pattern to be used on both walls and floors.

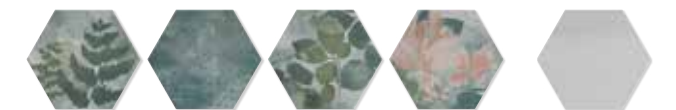

Examples of Woodland Glade tiles (tiles come in a random mix) Shadow White Field Tile

Option	Format	£m ² inc VAT	Sold by
Shadow White Field Tile	21.5 x 24.5 x 0.8cm	£59.60	24 pieces (0.95m ²)
Woodland Glade	21.5 x 24.5 x 0.8cm	£65.04	24 pieces (0.95m ²)

Notes
Suitable for interior and exterior walls and floors.
Slip rating: R10, PTV +36 when wet



Project Finishing Touches

325 Accessories

329 Proper Good Paint™

331 Ancillary Stone
& Tile Care

334 Adhesives &
Preparation

335 Grout

Architectural Mouldings

CERAMIC • GLOSS

To perfectly complement your tile choice, we have introduced Architectural Mouldings collection in black or white ceramic bead along with dado and pencil designs. Finishing your project to perfection, they give walls an elegant end point in contrasting or complementing tones.

Please note: These mouldings are not an exact match for any of our tiles but when used with artistic flair complement our collections beautifully.



Black Dado & Pencil



Option	Format	£ Piece ² inc VAT	Sold by	Notes
Bead	20 x 2 x 2cm	£3.00	5 pieces	Suitable for interior walls.
Dado	20 x 5 x 1.5cm	£3.50	5 pieces	
Pencil	20 x 1 x 1cm	£2.75	5 pieces	

Lyme Dado

CERAMIC • CRACKLE GLAZE GLOSS



Available in four heritage tones, our Lyme Dado is inspired by the striking bathroom at Lyme in Cheshire. Our Lyme Dado works beautifully with our Lyme Metro tiles.



Peacock Blue Dado with Peacock Blue Metro



Format	£ Piece ² inc VAT	Sold by	Notes
7.5 x 15 x 2cm	£6.90	Piece	Suitable for interior walls, sealing required. Complementary Metro tiles available, see page 271.

Natural Stone Accessories

Enhance your natural stone with our complementary accessories for that perfect finishing touch.



Zen Marble Bead



Long Island Marble Dado & Skirting



Valentine Marble Skirting & Dado

Stone	Option	Format	£tile inc VAT	Sold by	Notes
Long Island Marble Honed	Dado	30.5 x 2.6 x 5cm	£13.00	Piece	Suitable for interior walls, sealing required.
Long Island Marble Honed	Skirting	30.5 x 12.7 x 2cm	£16.00	Piece	
Valentine Marble Honed	Dado	30.5 x 2.6 x 5cm	£13.00	Piece	
Valentine Marble Honed	Skirting	30.5 x 12.7 x 2cm	£16.10	Piece	
Zen Marble Honed	Bead	30.5 x 2 x 1.8cm	£10.00	Piece	

Cabochons & Skirting

Corner cutting

For that extra bit of drama in reception and garden room floors, why not insert cabochons - smaller tiles that fit between four larger stones. We can cut one corner or all four corners of the main tiles to take a 10 x 10cm cabochon. This applies to any of our square stones.

Pentagons

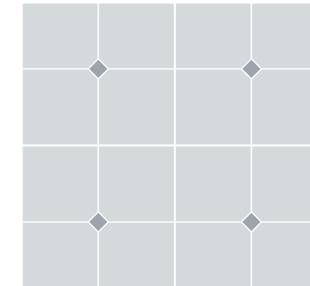

Octagon

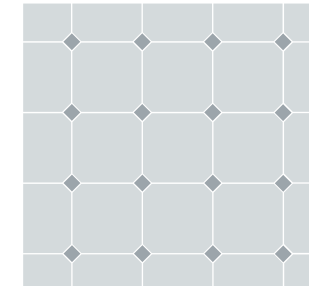

Cabochon Stone



Nero Slate Honed



Nero Slate Tumbled



Tora Blue Limestone Tumbled



Lucca Limestone Tumbled

To cut matching skirting

Imagine a skirting board that doesn't need repainting or treating, isn't susceptible to kicking, scuffing or damp. We can cut and hand-finish the stone you select to 9cm or 12cm strips to create a beautiful stone skirting that matches your floor.

Pricing

Pentagons

Cutting to pentagons (one corner per main tile) excluding the cabochon £19.00m² inc VAT

Octagons

Cutting to octagons (four corners per main tile) excluding the cabochon £31.00m² inc VAT

Cabochons

- Nero Slate Honed 10 x 10 x 1.2cm £3.60 each inc VAT
- Nero Slate Tumbled 10 x 10 x 1.2cm £4.80 each inc VAT
- Tora Blue Limestone 10 x 10 x 1.2cm £4.80 each inc VAT
- Lucca Limestone 10 x 10 x 1.5cm £3.60 each inc VAT

Matching Skirting

Cutting and finishing the top edge of skirting to height of 9cm or 12cm, £25.00 per linear metre inc VAT excluding the purchase price of the stone.

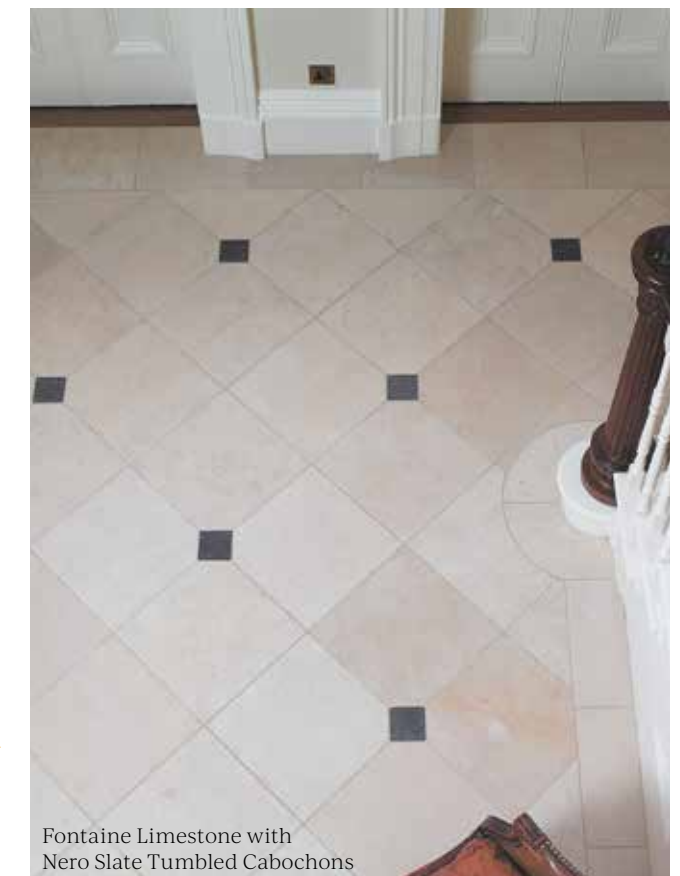

Fontaine Limestone with Nero Slate Tumbled Cabochons

Proper Good Paint™

For over three generations our family business has been at the forefront of home décor, style and design. And now we've taken everything we know about colour, finish and quality and popped it in a tin!

Introducing Proper Good Paint™, the beautiful, high performance, environmentally responsible choice for a proper good-looking home. Our hand-picked palette of 35 beautiful colours covers everything from classic looks to the latest trends and work beautifully when paired with our tiles.

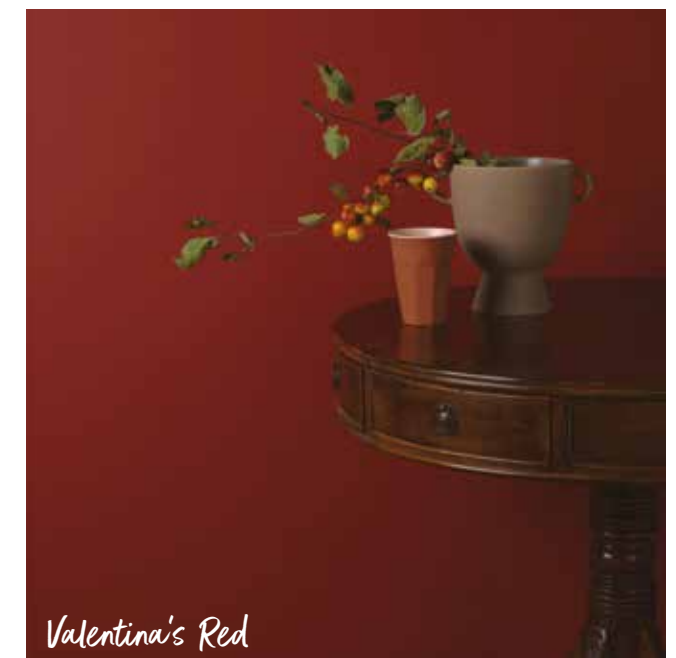

Option	Volume	£inc VAT
Sample Pot	100ml	£4.75 each
Proper Matt Emulsion	2.5L	£47.50 each
Proper Eggshell	2.5L	£57.50 each

Find out more...
To discover the full collection, order samples and be inspired by the endless possibilities of our paint collection visit our website [capietra.com](https://www.capietra.com).

Ancillary Stone & Tile Care

We want to ensure that your stone and tiles look as good tomorrow as they do today. Take care of your stone and tiles by using our ancillary products to care-for and clean them to ensure your wall and floor surfaces are a source of joy, forever.

General Clean & Care



All Clean

High-quality concentrated cleaner for routine use. For use on all types of stone and tile. Coverage: Up to 40 washes per 20m² per litre.

1 Litre **£12.28** Inc VAT
5 Litres **£51.66** Inc VAT



Clean & Sheen

High-quality concentrated cleaner for routine use. This gradually builds a light sheen. For use on all types of stone and tile. Coverage: Up to 40 washes per 20m² per litre.

1 Litre **£19.38** Inc VAT
5 Litres **£67.16** Inc VAT



Swift Dry All Clean

Ready to use stone, tile, wood and laminate floor cleaner refill. Quick drying and streak free with a low foaming, non rinse formula. Ideal for use with a microfibre mopping system for floors or decanted into a pump spray and used with a microfibre cloth for walls.

5 Litres **£30.00** Inc VAT



Surface Sanitiser & Cleaner

Multi-surface sanitising cleaner, ideal for use on door handles, kitchen worktops, taps, computer screens, touch screens, fabrics, upholstery, tile and stone surfaces. Not suitable for surfaces that have been polished with natural or acrylic wax.

500ml Pump Spray **£12.60** Inc VAT
5 Litre Refill **£66.16** Inc VAT

Refurbishing & Troubleshooting Cleaners



Deep Clean

Heavy-duty intensive cleaner and remover. For use on all types of stone and tile. Coverage: approx 20m² per litre depending on level of cleaning required.

1 Litre **£15.12** Inc VAT



Cement, Grout & Salt Residue Remover

Rapid action cleaning agent for removing cement residues, grout stain, salts, efflorescence and other similar deposits. For all types of unpolished natural stone and porcelain, glazed ceramic, slate, quarry tiles, brick, terracotta and granite. Coverage: Approx 5-25m² per litre.

1 Litre **£24.54** Inc VAT

Surface Treatments



Stone Shield

Liquid satin finish sealer for interior use. For use on: Unpolished natural stone and terracotta. Coverage: Approx 15m² per litre depending on the porosity.

1 Litre **£23.24** Inc VAT
5 Litres **£103.32** Inc VAT



Bees Wax Polish Antique

Colour enhanced soft paste wax for ageing the appearance of natural terracotta and stone. Provides extra surface protection and patination, applied after sealing, requires buffing. Coverage: 10m² per litre (two coats).

1 Litre **£42.00** Inc VAT

Ancillary Stone & Tile Care

Impregnating Sealers

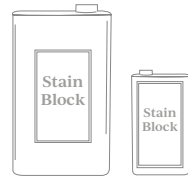

Stain Block

Solvent-based impregnating sealer for pre and after grouting for interior use. For use on all types of natural stone and terracotta. Coverage: Approx 15m² per litre depending on the porosity.

1 Litre £36.17 Inc VAT
5 Litres £154.98 Inc VAT

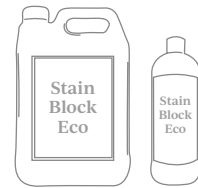

Stain Block Eco

Water-based impregnating sealer for pre and after grouting for interior and exterior use. For use on all types of natural stone and terracotta. Coverage: Approx 15m² per litre depending on the porosity.

1 Litre £38.75 Inc VAT
5 Litres £135.61 Inc VAT



Crackle Glaze Protector

Helps protect tiles from penetration by water, dirt, oil, grease, limescale and other household contaminants.

For use on: Crackle glaze tiles and grout joints. Coverage: Approx 10m² per 0.5 litres

0.5 Litre £23.24 Inc VAT



Boiled Linseed Oil

For protecting and enhancing machine and handmade terracotta. Fills and hardens within the open pores of the terracotta inhibiting the absorption and enhances the strength of the tile. Coverage: Approx 6m² per litre depending on the porosity.

2 Litre £30.00 Inc VAT

Adhesives & Preparation

Adhesives



Premium White Semi-Rapid Adhesive

Single part, semi-rapid setting flexible adhesive for porcelain, mosaic and natural stone. It is specially formulated with enhanced adhesion and flexibility, making it ideal for areas where slight movement or vibration can occur. Exceptional grab and enhanced body for large format tiles. 3-20mm bed thickness. Coverage: 5kg per 1m² (3mm bed thickness).

20kg £28.80 Inc VAT



Premium Super Strength Adhesive

Highly de-formable and workable, hybrid gel 2 part adhesive, bonds almost anything up to 15mm. Ideal for all tile types including glass.

10kg £86.10 Inc VAT

Preparation



Pre-Tile Primer

Acrylic primer for sealing porous surfaces and anhydrite screeds prior to tiling.

Coverage: Approx 0.2kg per m²

1kg £10.45 Inc VAT
5kg £43.06 Inc VAT

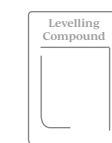

Levelling Compound

Flexible, reinforced floor levelling compound. 2-50mm thickness. Use over timber, screed and underfloor heating.

20kg £33.60 Inc VAT

Movement Matting



Structured Decoupling Matting

Polyethylene membrane with a grid structure of square cavities, each cut back in a dovetail configuration and an anchoring fleece laminated to its underside. Designed for tile and natural stone installations, over new subfloors and underfloor heating.

£15.00m² Inc VAT



Matting Adhesive

Acrylic paste adhesive to adhere movement mattings to anhydrite or timber substrates. Coverage 1kg per 2.5m².

5kg £43.06 Inc VAT
18kg £153.76 Inc VAT

Temporary Floor Protection



Fire-retardant Membrane

Premium loose-lay, breathable protection sheeting for use after grouting. Enables floor to breathe while tiling cures and dries.

£2.58m² Inc VAT



Protective Card

Loose-lay, breathable protection sheeting for use after grouting. Enables floor to breathe while tiling cures and dries.

£1.55m² Inc VAT

Grout

Resin Cement Grout

Introducing our grout collection. You've picked your tiles now enjoy picking a grout that either complements or contrasts. The design options are endless. Just remember that if you're using a natural material that we would advise steering clear of grouts that are too dark as they can stain the surface of the stone and remember to read up about sealing your tiles too.























Why choose resin-cement grout?

Applied on interior and exterior walls and floors, resin-cement grout can be used with porcelain and ceramic tiles as well as glass mosaic, natural stone, marble and composite materials, even thin tiles. This blended grout of epoxy resin and cement is easy to apply with the added benefit of being non-porous, resilient and fine-grained.

Used in homes, commercial and industrial projects, it copes easily with hardwearing heavy traffic as well as swimming pools and water features where thermal shock and freezing could occur. Resin-cement grout is also compatible with underfloor heating.

Use for high-performance grouting of joints ranging from 0mm to 20mm and enjoy the smooth, seamless finish, solidity, water-repellent nature with a water-drop effect.

There are so many reasons to choose resin-cement grout. As well as being water-repellent with very low water absorption, it offers high surface hardness and is extremely resistant to acids. It also provides colour uniformity for your walls or floors while grout joints are ultra-hygienic thanks to resin-cement's natural antibacterial properties. What's more, it is easy to clean and care for and it can be recycled, avoiding waste disposal costs and helping our environment at the same time.

 White (#01) 3kg £15.60 Inc VAT	 Light Grey (#05) 3kg £15.60 Inc VAT	 Pearl Grey (#07) 3kg £15.60 Inc VAT	 Iron Grey (#09) 3kg £15.60 Inc VAT
 Warm Jasmine (#22) 3kg £15.60 Inc VAT	 Limestone (#20) 3kg £15.60 Inc VAT	 Vanilla (#25) 3kg £15.60 Inc VAT	 Clotted Cream (#29) 3kg £15.60 Inc VAT
 Sandstone (#30) 3kg £15.60 Inc VAT	 Gingerbread (#35) 3kg £15.60 Inc VAT	 Nude (#39) 3kg £15.60 Inc VAT	 Dusty Lilac (#48) 3kg £15.60 Inc VAT
 Smoke Blue (#14) 3kg £19.68 Inc VAT	 Blue Jeans (#15) 3kg £19.68 Inc VAT	 Sage (#19) 3kg £19.68 Inc VAT	 Peppermint (#17) 3kg £15.60 Inc VAT
 Plum (#50) 3kg £19.68 Inc VAT	 Moleskin (#38) 3kg £19.68 Inc VAT	 Anthracite (#11) 3kg £15.60 Inc VAT	 Terracotta (#41) 3kg £19.68 Inc VAT
 Cherry (#42) 3kg £19.68 Inc VAT	 Mustard (#27) 3kg £19.68 Inc VAT	<ul style="list-style-type: none"> ✓ Water-repellent ✓ Very low water absorption ✓ High surface hardness ✓ Resistant to acids ✓ Natural antibacterial properties ✓ Underfloor heating compatible 	

Delivery Rates

Formats less than 35 x 35cm and up to 1.3cm thick

	Up to 1m ²	Up to 2m ²	Up to 3m ²	Up to 4m ²	4m ² +
Mainland UK	£17.00 Inc VAT	£25.00 Inc VAT	£35.00 Inc VAT	£45.00 Inc VAT	Please see pallet rates
N. Ireland / Eire	£20.00 Inc VAT	£39.00 Inc VAT	£49.00 Inc VAT	£58.00 Inc VAT	Please see pallet rates
Highlands and Islands	£39.00 Inc VAT	£47.00 Inc VAT	£57.00 Inc VAT	£67.00 Inc VAT	Please see pallet rates

Formats less than 35 x 35cm and between 1.3 and 1.6cm thick

	Up to 0.5m ²	Up to 1m ²	Up to 1.5m ²	Up to 2m ²	2m ² +
Mainland UK	£17.00 Inc VAT	£25.00 Inc VAT	£35.00 Inc VAT	£45.00 Inc VAT	Please see pallet rates
N. Ireland / Eire	£19.80 Inc VAT	£39.00 Inc VAT	£49.00 Inc VAT	£58.00 Inc VAT	Please see pallet rates
Highlands and Islands	£39.00 Inc VAT	£47.00 Inc VAT	£57.00 Inc VAT	£67.00 Inc VAT	Please see pallet rates

Ancillaries

	Up to 5ltr/kg	Up to 20ltr/kg	Up to 40ltr/kg	Up to 60ltr/kg	Up to 80ltr/kg
Mainland UK	£6.60 Inc VAT	£15.84 Inc VAT	£23.76 Inc VAT	£34.42 Inc VAT	£44.88 Inc VAT
N. Ireland / Eire	£9.24 Inc VAT	£19.80 Inc VAT	£32.28 Inc VAT	£48.84 Inc VAT	£58.08 Inc VAT
Highlands and Islands	£19.80 Inc VAT	£38.28 Inc VAT	£46.20 Inc VAT	£67.32 Inc VAT	£67.32 Inc VAT

Pallet Rates Formats larger than 35 x 40cm

Mainland UK	£65.00 per pallet Inc VAT
N. Ireland / Eire	£107.00 per pallet Inc VAT
Highlands and Islands	£150.00 per pallet Inc VAT

Extras

Pre-noon delivery	£24.00 per delivery Inc VAT
UK deliveries will be made in 3-5 working days.	
Allow 7 working days for Ireland.	

Large format porcelain over 120cm in length (excluding slabs).

Mainland UK	£102.00 per pallet Inc VAT
N. Ireland / Eire	£144.00 per pallet Inc VAT
Highlands and Islands	£187.00 per pallet Inc VAT

Patterns

Products that are supplied in 'patterns' consist of combinations of set size flagstones, which enable you to follow classic patterns such as American, Dutch, French, Greek, and Spanish as illustrated here.

This means you can lay your natural stone or man-made floor to these patterns without the waste associated with cutting uniform tiles to appropriate sizes.

So, for example, one set of 'Dutch pattern' consists of 11 stones, and 3.33m² in total. Some of our products (primarily natural stone) are available in different widths and random lengths, so that you can choose whether to lay floors in your own free form pattern, or in a regimented design (see fig 1).

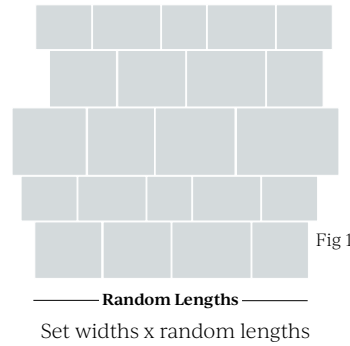

When buying a pattern you must buy at least one complete set of tiles and therefore a minimum number of square metres, depending on the exact number of tiles within that pattern.



French pattern Fig 2

Each repeat is 1.44m² with 12 stones in each repeat.

Stone	Dimensions (cm)	Quantity
A	40 x 60	2
B	40 x 40	4
C	20 x 40	2
D	20 x 20	4

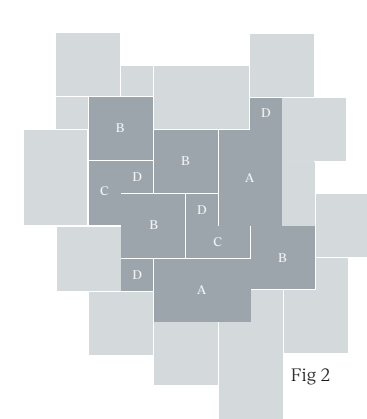

Greek pattern Fig 2

Each repeat is 2.72m² with 12 stones in each repeat.

Stone	Dimensions (cm)	Quantity
A	55 x 82	2
B	55 x 55	4
C	27 x 55	2
D	27 x 27	4

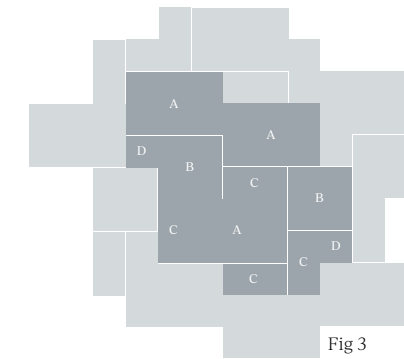

Dutch pattern Fig 3

Each repeat is 3.33m² with 11 stones in each repeat.

Stone	Dimensions (cm)	Quantity
A	62 x 91.8	3
B	61 x 61	2
C	30.5 x 61	4
D	30.5 x 30.5	2

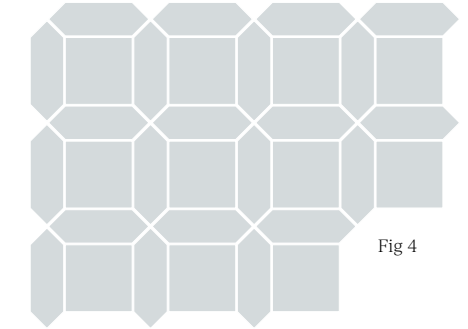

Marlborough Terracotta Fig 4

Square and Picket Pattern

This is the module repeat

Total area = 0.09m²

(approximate sizes & joint width)

1m²/0.09m² = 10.81 units

(approx. 11 square units/22 picket units required per m²)

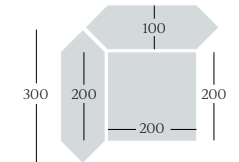

American pattern Fig 2

Each repeat is 5.76m² with 12 stones in each repeat.

Stone	Dimensions (cm)	Quantity
A	80 x 120	2
B	80 x 80	4
C	40 x 80	2
D	40 x 40	4

Spanish pattern Fig 2

Each repeat is 3.24m² with 12 stones in each repeat.

Stone	Dimensions (cm)	Quantity
A	60 x 90	2
B	60 x 60	4
C	30 x 60	2
D	30 x 30	4



Brick Design Options

One of the most popular tiles in town, be inspired by our design options when working with metro tiles.

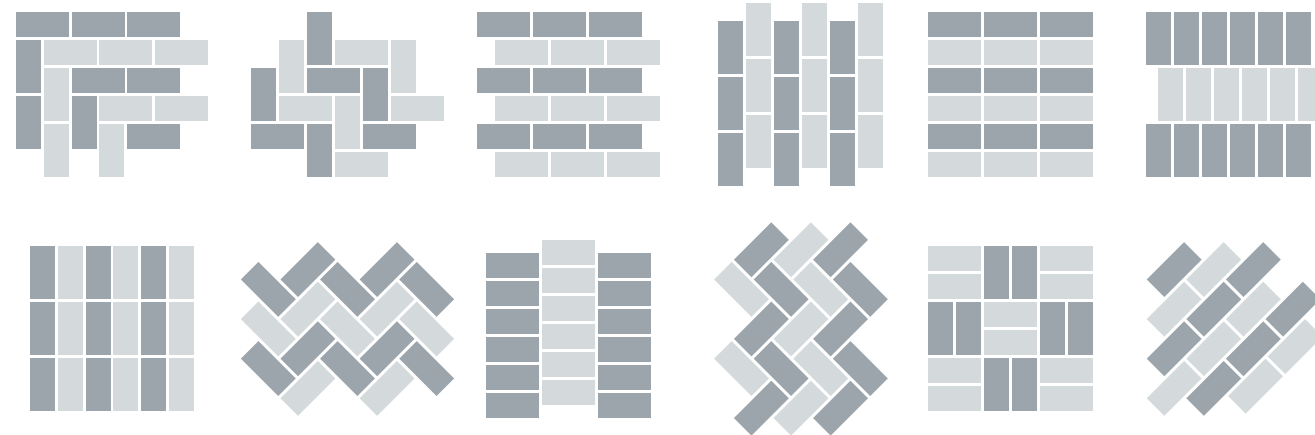

A few of our faves in real-life settings



Seaton Ceramic Surf Crackle



Colour Pop Ceramic Brick Branco & Rosa Velho



Carter Ceramic Rose

Stone & Tile Types

Natural Stone

Perfectly imperfect – the beauty of natural stone means that there will be variations from piece to piece. There is no such thing as a “perfect” piece of stone, which is what we love most about the unique nature of our products in this collection.

Limestone

Geology
A sedimentary rock mostly formed during the Jurassic period by deposits of shells collecting on the sea-bed and being compressed over time.

Key quality
Shell and fossil patterns and an infinite range of shades – usually from cream through to yellow, but also encompassing white and black.

Marble

Geology
The geological process that produces the prominent veins and quartz in the surface of marble is called recrystallization. The vivid colours vary depending on the prevalent minerals in the area from which it is quarried.

Key quality
Very hard and very smooth, with myriad colour tones and markings that are beautiful and mesmerising to look at.

Sandstone

Geology
A sedimentary rock made up of compacted grains of sand, bound together by a secondary mineral such as calcite, clay or silica.

Key quality
Hard-wearing, frost-resistant and low-slip make it ideal for outdoors.

Slate

Geology
A fine-grained rock derived from an original sedimentary rock made of clay or volcanic ash.

Key quality
The natural, slight undulations in the stone (caused by the way it is split when quarried) give it instant character. The dark colour makes it easy to maintain.

Tonal variation

Natural stone almost always has some tonal variation from tile to tile and slab to slab. Natural stone and terracotta can carry slight chips and other blemishes. Allowances should be made for variations in size and thickness. To assess the natural variation of stone, we always recommend that you stand at least two metres away and look at the overall effect rather than each tile or slab, just as you would view a work of art by looking at the whole picture, before you start to inspect the brushstrokes and the detail.

Tiles

Porcelain

Porcelain tiles are made from a mixture of clays and minerals and fired at a very high temperature. This means that they are extremely hard wearing and very strong.

Tip: Due to the nature of the manufacturing process, porcelain tiles may be subject to a very slight ‘bow’ along the length of larger tiles (this can normally be corrected using a specialist clip system). This slight bowing, which will fall within European Standards (and please be assured that all our tiles are CE compliant), can cause slight ‘lipping’ between one tile and the next. If you wish to minimize the effect of this, we recommend that tiles should be laid

square, or staggered by not more than a third of a tile length, rather than laying brick-bond.

Ceramic

Ceramic tiles are made using a clay based material that is then decorated with an undercoat. Once this has been applied, a glaze is then poured over the top. Ceramic tiles are typically recommended for use on walls only (unless specified that they can be used on floors) due to their strength. Crackle glaze ceramic tiles will require sealing.

Glass

Glass has its own beauty, but can also be transformed by the natural or ambient light with sparkles, reflections and fascinating changes of colour. It’s easy to maintain and non-porous. Some of our mosaics are made up of recycled glass, making it a sustainable choice.

Rectified & Non-Rectified Edges

Tiles are normally pressed in a mould then fired which causes them to shrink, so most larger format porcelain (30 x 60 upwards) and some ceramic tiles are then sawn before packing to ensure that they do not vary too much in size, enabling a tighter grout joint, this process is known as rectified. Smaller format tiles are rarely rectified because they shrink less and do not require this extra process, they are known as non-rectified and recommend a 3mm minimum grout joint and spacers need to be used with care or not at all.

For any larger format tiles we offer are non-rectified you will find this information on the product page and we do not recommend mixing them for example in a chequer pattern.

Glossary Of Finishes

Finishes applied to natural stone

Our stones come in a range of finishes – these may be for aesthetic or practical effect. In a bathroom, for example, you may want a more textured finish for better slip resistance. If you are restoring a heritage property, an ageing process such as seasoned will help you to match existing materials.

Please note these descriptions are only a guide because every stone is unique and reacts to the finishing process differently.

Distressed

The edges of the stone are chipped by hand and cushioned using diamond grinding pads. This process gives a time-worn appearance to the stone that is more refined than our seasoned finish.

Etched

The face of the stone is sand-blasted to make for a low-slip finish; perfect for external and wet areas. The process gives a 'bleached' look that gives it a more contemporary appearance. An etched finish is often used internally and can be used to create a seamless look from inside to outdoors.

Handmade

Refers to our terracotta collection, where raw clay is worked into moulds by hand, left to dry and baked.

Honed

The sawn surface of the stone is planed by machine using high-pressure diamond pads to create a smooth face. Depending on its hardness, the surface will be left with a satin or more matt finish. The edges are diamond-sawn and typically contain imperfections. Once grouted, these imperfections blend into the stone for a truly natural effect.

Reclaimed/Recycled

Genuinely reclaimed products, often more than 100 years old. Each tile varies and requires a little more attention on site.

Riven

A riven finish is naturally split along the strata of the stone to create an authentic surface that will vary from stone to stone. There is normally a high variation in thickness with riven stones (unless they are calibrated at source). In order to achieve a relatively even surface, you can use the adhesive bed to reduce this variation. Riven stone tends to disguise the wear and tear of everyday family life.

Satino

The stone undergoes a high-pressure process which brushes the surface, uncovering its natural character and adding an extra dimension to the product. Edges are usually straight with a little rounding.

Seasoned/Heritage

Heavily tumbled edges and a textured surface, which is either naturally-occurring or applied to give the stone a rugged, flagstone effect.

Tumbled

The stones are individually placed in a jumbo rotating vat, which is full of pebbles, to create naturally soft, round edges – much like pebbles on a beach. Great for replicating a 'lived in' look that is not too rustic.

Tumbled and Etched

This is an extra etching process that is applied to tumbled stone to increase slip resistance. The stone undergoes a washing process that etches the surface, to improve it so that it retains its natural warmth and colour.

Velvet / Natural

The stone is first etched producing a 'bleached' look and then undergoes a satino process which gives it a tactile, velvety feel. This finish works effectively in both traditional and modern interiors.

Weathered

The result of an intensive process where the edges of the stone are chipped, exposing an open-grain surface. A weathered finish authentically replicates the appearance of ancient flagstones.

Worn

This is a smoothing process that is applied to riven stone by hand or machine. The process grinds down to the natural undulations of the surface and creates the effect of old flagstones.

Finishes applied to porcelain and ceramic

Matt

Low sheen with some texture or graining. Varies depending on tile.

Satin

Low sheen and smooth to touch. Varies depending on tile.

Gloss

A shiny finish glaze. Some glazes are designed with a crackle effect and require sealing. Polished finishes are more susceptible to scratching, especially floors.

Polished

Highly polished by mechanical process. Polished finishes are more susceptible to scratching, especially floors.

Textured

Normally matt with some relief to the surface.

Exterior Installation

Please note these are very general guidelines and not definitive instructions. The issuer of these guidelines cannot be held responsible for installation. It is always recommended that a qualified and professional tiler should take responsibility for the installation of all stone and tile products. We recommend that your installer has adequate understand of how to install our artisanal materials to ensure the best results.

On receipt of your order

When you receive your order, check that you have all of your tiles and that they are in good condition as any discrepancies cannot be resolved after installation.

These are brief guidelines for working with natural stones and man-made paving. This general guidance does not imply any guarantee by Ca' Pietra. We always recommend that a qualified and professional installer should take responsibility for the specification and installation of all stone and tile products.

Current and appropriate industry standards and codes of practice should be observed in all instances. However, if you do decide to install the stone or tiles yourself, we strongly recommend that you do plenty of research into materials and methods, and seek the best advice on how to carry out the installation.

1. When you take delivery of your order

Check that you have all your slabs and that they're in good condition. Remember, with natural or handcrafted products there will always be some variations in colour tone, veining, surface texture and natural characteristics.

Tip: Keep the tiles on a level, stable surface, stored vertically to avoid any risk of cracking.

2. Before you install

Tips:

- Wipe both sides of the tile clean with a sponge and clean water before installation to remove dust. This will ensure good adhesion.
- Don't install slabs in freezing or cold conditions.
- Give yourself a dry run by laying your slabs or tiles as they will eventually be laid. This enables you to check you have the correct number and size of slabs and colour blending.
- When installing a flagstone, it is important to ensure it is laid the right way up (one way to identify the top, is to look at the sides of the slab – which usually taper inwards, so that the top is slightly wider than the underside). If in doubt it's always best to ask a stone expert.
- With natural stones, randomly select and mix tiles from the different boxes or crates you receive to ensure a tonal blend across the entirety of the new surface and avoid any colour banding.

3. General preparation

The golden rule is: tiles must always be 'solid bedded' – in other words, avoid any cavities underneath the material.

The bed should support the full slab, not just the corners or in dots/dabs. Do not 'spot' bed as this can cause 'through bed staining' and will weaken the integrity of the paving. (Please note that precise standards, falls, bed thicknesses and other specifications may vary dependent on the actual application. You should always refer to appropriate and current standards and codes of practice.)

Cutting tiles

Tiles can be cut using a diamond tipped blade – ideally a water-cooled machine for the cleanest cutting. There are different blades for natural stone and for porcelain so it's important to have the correct one.

Levelling your tiles

Thin tiles (up to 1cm) should be levelled using hand pressure only.

A rubber mallet hammer can be used for thicker, more robust slabs.

4. Substrate preparation and installing the tiles

There are several different methods of installation for external paving. The two most common methods are:

Option 1: If the external works are a continuation of the internal tiling – lay a structural concrete screed, to the appropriate current standards, with the required sub-base. Ensure that adequate falls, cross falls and intersections are accurately created in the screed to fine tolerances, for good levels of drainage. The tiles can then be installed using a flexible thick-bed floor tile adhesive (suitable for external use) following the same tiling standards as internal flooring.

A 10mm notched trowel will provide a 5mm finished adhesive-bed thickness. Leave 6mm wide expansion joints in accordance with current BSEN requirements and at changes of plane. You should fill these joints with exterior grade mastic, matched to the grout/joint colouration.

Option 2: If you are laying external works as 'slab paving' rather than tiling – the appropriate sub-base should be laid and well compacted. For good stability this is usually an even 10cm-thick, compacted layer of type 1 granular aggregate (40mm to dust). For most domestic applications a sub-base of 10cm should be sufficient. However, the paving design must be based on ground conditions as well as type and frequency of anticipated loads.

As previously described, falls, cross-falls and intersections must be carefully formed. You should incorporate a minimum fall of 1.25% (1 in 80) and crossfall of 2.5% (1 in 40) in the sub-layer construction to provide adequate surface-water run-off. Use a ratio between 4:1 and 6:1 of sharp sand, cement and plasticiser (to BSEN requirements). Prepare a base of mortar beneath the slabs – normally around 30-50mm thick.

Stone & Tile Internal Installation

Please note these are very general guidelines and not definitive instructions. The issuer of these guidelines cannot be held responsible for installation. It is always recommended that a qualified and professional tiler should take responsibility for the installation of all stone and tile products. We recommend that your installer has adequate understand of how to install our artisanal materials to ensure the best results.

We always recommend ordering 10-15% extra material for wastage when installing, if your order has suffered any minor damage in transit, we suggest you keep these tiles aside for cutting.

On receipt of your order

When you receive your order, please check that you have all your tiles and that they are in good condition as any discrepancies cannot be resolved after installation.

Some general points

- Prior to installation you should store your tiles in a dry place.
- Do not install tiles during very hot weather.
- Avoid direct sunlight on to natural stone during installation (prior to sealing the tiles).
- Never use acids or undiluted alkaline solutions to clean natural stone, unless for troubleshooting.
- Always ensure that surfaces are properly sealed on natural stone and crackle glazed tiles before grouting.
- Do not cover newly installed surfaces with non-breathable membranes such as self-adhesive plastic sheeting or plywood sheets. If surfaces need to be covered after installation, use a good-quality decorator's sheet or a thin specialist protective card instead.
- Always refer to the manufacturer's guidelines on the packaging of installation materials or data sheets, available on request.
- It is important to shuffle your tiles from pack to pack before you install them,

to ensure an even blend of tones, this is particularly important for natural stone and more artisanal products.

It is known in this industry that porcelain tiles and paving exceeding 75cm in length and/or width have a slight bow to them. This bowing occurs as a natural result of the drying process – it's a characteristic of the product and not classed as a fault. When tiling with a brick bond pattern with large format porcelain tiles, offset each row from the previous row by no more than one third of the tile's length. This will ensure that the bowing does not adversely affect the look of your tiled area, however we suggest you check your particular tile before you install and decide what is best for you. We also recommend using levelling clips, as this will ensure a good, finished result is achieved.

Prior to installation

Both sides of the tile should be wiped clean of any dust before installation and the top surface should be wiped again after installation and before grouting takes place.

The subfloor or wall should be a flat, level, and stable surface to tile on to.

If tiling over a timber surface, the floor will need overlaying with a specialist tile backerboard. You can also use this product to tile on to timber-framed walls, we do not recommend tiling onto plaster board, especially in wet areas.

We recommend to pre-tile prime all surfaces that are going to be tiled using our Pre-Tile Primer, diluted as per the instructions on the packaging.

If you are tiling on to walls and floors in wet areas, we recommend you fully tank (waterproof) prior to tiling with a specific paint on tanking system.

If you are tiling on to an underfloor, heated screed, or a newly poured screed (once it's fully dried and cured, please refer to the manufacturers' instructions regarding this) the floor will need pre-tile priming and overlaying with a movement decoupling membrane such as our Structured Decoupling Matting.

This will help prevent any shrinkage or cracking that may occur in the screed being transferred through to the tiles.

Cutting Stone & Tiles

Natural stone and tiles can be cut using a diamond blade – ideally a water-cooled machine to keep dust to a minimum.

Some porcelain, glass and ceramic tiles can be cut with a scribe and break type cutter.

Grout joints, spacers & levelling clips

Grout joint width is a personal choice however when using spacers extra care must apply when tiling natural stone, non-rectified porcelain and smaller format tiles because these products have higher tolerances in size variation that can cause some challenges when using set size spacers.

When installing natural stone in one of our random repeating patterns (French, Dutch or Spanish for example), we advise dry laying a pattern set to establish the required grout width to make the pattern flow, with such patterns it is normal that these joints will vary so it is best to avoid using set size spacers and use wedges/packers. Once grouted this variation will be hardly noticeable and part of the feature of a random looking floor.

Commonly known as LASH clips, this stands for Level, Align, Space & Hold. Levelling clips are a two-part system consisting of a clip and a wedge, ensuring your tiles are absolutely level without any lipping or exposed edges that can be caused by slightly bowed tiles. They can align tiles from 9-15mm thick ensuring even grout joints and can be used for both wall and floor tiling. The holes in the base of the clip allow for the adhesive to pass through, ensuring no voids are left under the tile.

Installation

Use a good-quality, flexible, white, tile-adhesive, such as our Premium White Semi Rapid Set (carefully follow any instructions on the packaging) and apply with a notched trowel.

Ensure 100% adhesive coverage of each tile and the subbase, never dot and dab.

Remove excess adhesive with a damp cloth quickly before it hardens or stains the tile.

Level the tiles using hand pressure only, where possible. Using a mallet or rubber hammer could cause cracking.

Preparing before sealing and grouting – natural stone and terracotta

Clean and condition the surface using a diluted solution of alkaline cleaner such as our Deep Clean (diluted 1:10 with water). This will help ensure that any dust, dirt, and grime that may have accumulated during the installation process is removed. A properly cleaned and prepared surface will improve the efficiency of the sealer.

Sealing your tiles – natural stone, crackle glaze and terracotta

Once your tiles are installed you will need to use an impregnating sealer for protection prior to grouting such as our Stain Block (or for crackle glaze tiles a crackle glaze sealant).

Preparing before grouting – porcelain and ceramic tiles

Clean the surface using fresh clean water. This will help ensure that any dust or grit that may have accumulated during the installation process is removed, preventing the risk of scratching the tiles when being grouted.

Grouting

We recommend using lighter coloured grouts for most products, in particular natural stone and matt/textured glazed tiles, rather than black or bright coloured as these can cause staining on light materials, this staining is particularly hard to remove.

- Ensure you have selected a grout product that is suitable for use with the chosen tile material and desired joint width.
- Ensure that you wipe away any excess grout with a sponge and regularly change the water before the grout dries. Avoid raking out the grout in the joints and do not allow water to puddle.
- Before the grout has fully set wash again with a damp sponge to ensure as much residue is removed with a solution of alkaline cleaner such as our Deep Clean (diluted with 1:20 with water)

Finishing after grouting – natural stone and terracotta

Natural finish: (Typically smooth finish materials) Apply a final coat of impregnating sealer making sure to cover grout joints as well, you will then need to remove any excess unabsorbed sealer after approx. 30 mins depending on atmospheric conditions.

OR

Satin finish: (Typically for more rustic and porous materials, especially terracotta) Further to the above and only if the stone is not used in a wet area, you can apply a surface coating such as our Stone Shield or Bees Wax Polish. This will offer further protection; it will help fill the natural pours and gives the product an attractive patina.

Finishing after grouting – porcelain and ceramic tile

For crackle glaze apply a second coat of crackle glaze sealant.

Dry buff the tiles with a clean cloth to remove any final grout residue.

There is the option to further seal the grout joints if desired using our Stain Block Eco. When using this remove any excess liquid immediately.

On very matt porcelain floors you can apply our Stone Shield in non-wet areas to help ease the cleaning required and enhance the appearance of the tile.

General care – stone & tiles

As long as you are confident you have selected the right type of product for the space and your lifestyle, caring for your floors and walls doesn't have to be a chore. Here are a few essential steps.

Firstly, keep floors as free as possible of loose dust and grit with regular vacuuming or sweeping. This will greatly reduce the 'sandpaper' effect that can occur on the surface and will reduce dirt getting compacted into the surface and joints. We recommend washing the floor with a damp mop – firstly, to remove the dirt that a vacuum won't pick up, and secondly for hygiene. Avoid using too much water as this tends to spread the dirt from one area to another, whereas a well rung or fibre mop will lift it up.

We strongly recommend that you use specialist cleaning products. The harsh, acidic household products can 'bruise' your stone and break down protective

sealants or attack some coloured glazes on tiles.

Ideally, use a product that is PH neutral, bio-degradable, and environmentally friendly. We recommend our All-Clean product. This can be diluted in water for a traditional mopping method or in a ready to use solution for use with microfibre mopping systems for floors and the same product with a mist spray and microfibre cloth for walls.

Avoid using steam cleaners on natural stone – they may clean some surfaces, but the hot steam can remove the sealer and damage the surface over time.

Maintenance – natural stone

Using the correct specialist cleaning product will greatly reduce the frequency of more intensive cleans and reseals.

General wear of the surface from foot traffic over time exposes capillaries, or tiny cracks and these can accumulate dirt and grime. Therefore, we recommend a more intensive clean every 3-4 years, with a heavy-duty product that will dissolve ingrained dirt and grease, such as our Deep Clean.

A common misconception is that every natural stone surface need resealing every few years, but this will depend on the particular stone and its use. You can normally tell if a stone needs resealing by wetting the stone and leaving for around five minutes before wiping off. If the water leaves a mark by darkening the stone this will mean the stone is becoming more porous and would benefit from a top-up.

You should first give it an intensive clean with a product such as Deep Clean, this will help to allow the sealer to penetrate.

If the stone has had a surface coating applied, it is most likely that this is all that will need to be reapplied, not the original impregnating sealer, unless the stone has become extremely porous.

For stones with a natural finish, apply a coat of impregnating sealer such as our Stain Block and wipe off the excess after around 20 minutes and repeat if required. Do not allow any of the product to dry on the surface.

Please note that it is perfectly normal for natural stone to mature with use and time and for its appearance to evolve as part of its intrinsic beauty.

Product Index

A

Abstract Porcelain	243-244
Alfriston Clergy Ceramic	189-190
Architectural Elements	
• Arlington Court Ceramic	191-192
• Llannerchaeron Porcelain	194
• Melange Porcelain	193, 309
• Moseley Porcelain	193, 309
• Red House Ceramic	191-192
• Wimpole Hall Ceramic	191-192
Architectural Mouldings Ceramic	325
Ashbourne Limestone	
• Satino	35
• Tumbled	35
Amethyst Marble · Honed	85
Angora Marble · Honed	86
Antique Burgundy Terracotta · Reclaimed	99-100
Atlantis Porcelain Mosaic	245-246
Atlas Porcelain	195-196, 310
Avebury Ceramic	247-248
Avenue Porcelain	197-198 310
B	
Bamboo Porcelain Mosaic	249-250
Baobab Limestone · Honed	
• Papyrus	36
• Silver Blue	36
• Silver Blue Leaf Mosaic	169
• Silver Blue Scallop Mosaic	169
Bazaar Ceramic	251
Bazaar Pattern Ceramic	252
Beaulieu Limestone · Velvet	37

Bergamo Limestone	
• Distressed	38
• Honed	39
• Tumbled	40
Blenheim Porcelain	115
Blenheim Paving Porcelain	305-306
Brasserie Glass Mosaic	253
Brewhouse Porcelain	117-118, 311
Brick Lane Porcelain	199-200, 312
Brompton Porcelain	201-202, 313
Brooklyn Embossed Ceramic	203
Bryant Porcelain	119
Butler Porcelain	204
C	
Cabana Porcelain	205-206, 314
Cabochons	328
Calcot Limestone · Tumbled	41
California Porcelain	149-150
Camden Ceramic	254
Candy Cane Porcelain Mosaic	255-256
Carrara Miscela Marble · Honed	87
Carter Ceramic	257-258
Charterhouse Limestone · Tumbled	42
Chateau Porcelain	107-108
Chatham Porcelain	109-110, 314
Cheltenham Porcelain	207-208
Chelsea Porcelain	151
Chelsea Wall Ceramic	152
Chemistry Porcelain	147-148
Chesil Porcelain	111

Chic Ceramic	259
Colour Pop Ceramic	260
Corfe Limestone	
• Etched	43, 287
• Honed	43
• Tumbled	44
• Tumbled & Etched	288
Cote Bourgogne Limestone · Seasoned	45
Cotehele Porcelain	120
Cuba Porcelain	209
Cuba Wall Ceramic	210
D	
Delicate Porcelain	261
Delicate Wall Ceramic	262
Denham Limestone · Seasoned	46, 289-290
Dolly Ceramic	263
Dorchester Sandstone · Tumbled	47-48
Dyrham Dairy Ceramic Hand Decorated	264
E	
Eiffel Limestone · Tumbled	49-50
Empress Marble · Honed	88
F	
Farley Limestone · Seasoned	51-52, 291-292
Florence Mosaic Marble · Honed	170
Floris Porcelain	211-212, 316
Fontaine Limestone · Tumbled	53
Franklin Porcelain	112

G

Gelato Porcelain Mosaic	265-266
Glendurgan Ceramic	213-214
Greenwich Porcelain	122
H	
Hamilton Limestone · Seasoned	54, 293
Hamlet Limestone	
• Etched	55, 294
• Tumbled	57-58
• Tumbled & Etched	56, 295-296
• Velvet	59
Hampshire Porcelain	123-124, 315
• Cliff Decor	125-126
Harlow Porcelain	127-128
Hazlebury Limestone · Seasoned	60
Holland Park Porcelain	153
I	
Isle Porcelain	129-130
Istanbul Mosaic Marble · Honed	170
J	
Jurassic Porcelain	131-132
K	
Kendal Marble · Tumbled	89, 171
Kennet Porcelain	267

L

Lacock Limestone	
• Heritage	61
• Natural	62
Lido Porcelain	269
Lily Pad Porcelain	215-216, 316
Linara Marble · Honed	90
London Mosaic Marble · Honed	172
Long Island Marble	
• Honed	91-92, 173-176
• Dado · Honed	91, 175-176, 327
• Marble Mosaics · Honed	173-174
• Skirting · Honed	91, 175-176, 327
• Tumbled	93, 177
Loom Ceramic	270
Lotus Penny Marble Mosaic · Honed	178
Louvre Porcelain	133, 317
Lucca Limestone	
• Tumbled	63-64, 178
Lunar Limestone · Tumbled	65
Lyme Ceramic	
• Metro	271
• Dado	326
M	
Maldon Limestone · Tumbled	66
Manhattan Porcelain	154
Marble Luxe Porcelain	155-156
Marbleous Epic Porcelain	157-158
Marlborough Terracotta	101-102

Medieval Bourgogne Limestone · Weathered	67-68
Mediterranean Porcelain	134
Medina Brick Porcelain	273
Medina Hexagon Porcelain	274
Memphis Porcelain	217-218, 317
Menagerie By Michael Angove Ceramic	272
Metropolitan Slate · Riven	69, 179
Milan Marble Mosaic · Honed	181
Minetta Porcelain	135
Modella Porcelain	219-220
Mono Hex Porcelain Mosaic	221-222
Moroccan Impressions Porcelain	223-224
Muscat Porcelain	159
Muscat Wall Ceramic	160
N	
Naranjo Limestone	
• Cobble · Tumbled & Etched	297
• Distressed	70
• Etched	71-72, 298
• Honed	72
• Seasoned	73-74
• Tumbled	75-76
• Tumbled & Etched	77, 297
• Velvet	78
Naturalis Marble · Honed	94
Neapolitan Porcelain	225
New York Marble · Mosaic · Honed	182
Nordic Marble · Honed	95
Nova Porcelain	226

Product Index

O

Oasis Ceramic	275
Old Westminster Sandstone · <i>Worn & Patinated</i>	79
Oxford Porcelain	113
Palazzo Marble · <i>Honed</i> · Marble Mosaic · <i>Polished</i>	95 182
Palladio Marble · <i>Honed</i>	96
Pantheon Marble · <i>Honed</i>	96
Parisian Café Tri Porcelain	227-228, 318
Parisian Chic Porcelain	229, 318
Patisserie Porcelain	230, 319
Pebble Porcelain	136
Piazza Porcelain	163-164, 320
Pierre Porcelain	137-138
Pierre Paving Porcelain	307
Piccadilly Limestone · <i>Honed</i>	80
Pisa Porcelain	165
Plume Marble Mosaic · <i>Honed</i>	183
Pottery Porcelain	277-278
Provence Porcelain	139-140
Provence Paving Porcelain	308

Q

Quintessential Porcelain	231-232, 321
---------------------------------	--------------

R

Rainforest Porcelain	161
Recycled Pavers Terracotta · <i>Reclaimed</i>	103-104
Rhine Porcelain	141-142
Riverside Porcelain	143
Riverside Wall Ceramic	144
Rococo Glass	279
Rotterdam Calacatta Porcelain	161
Rotterdam Wood Porcelain	113
Salcombe Sandstone · <i>Seasoned</i>	81, 300
Santorini Ceramic	233
Seaton Ceramic	280
Sherborne Porcelain	145-146
Shoreline Ceramic	281
Signature Porcelain	234
Spitalfields Ceramic	237-238
Solar Porcelain	235-236, 321
Sussex Porcelain	114
Swanage Limestone · <i>Honed</i> · <i>Tumbled</i>	81 82
Tokyo Marble Mosaic · <i>Honed</i>	174
Tribeca Porcelain	162
Tyrone Limestone · <i>Seasoned</i>	82, 301

T

V

Vacation Porcelain	239-240, 322
Valentine Marble · <i>Honed</i> · <i>Dado</i> · <i>Honed</i> · Marble Mosaics · <i>Skirting</i> · <i>Honed</i>	97, 185 97, 327 185 97, 327
Venice Porcelain	166
Vintage Crackle Ceramic	282

W

Weltzner Limestone · <i>Satino</i>	83, 186
Wexford Limestone · <i>Semi-Honed</i> · <i>Cobbles</i> · <i>Tumbled</i>	85, 302 303-304
Woodland Glade Porcelain	241-243, 322

Y

Yoga Porcelain Mosaic	283-284
------------------------------	---------

Z

Zen Marble · <i>Honed</i> · <i>Bead</i> · <i>Honed</i> · Marble Mosaics · <i>Honed</i>	98, 173-174 98, 174, 327 187-188
Zuber Limestone · <i>Tumbled</i>	84

Let Us Help...

Buying natural stone, tiles and paint can be tricky, which is why our dedicated team are here to help.



Phone

We love a good chat on the phone, which is why our team are only a phone call away if you need help.

01380 735885



Email

Pop us over an email and our customer care team will be happy to assist with your query.

hello@capietra.com



Website

For tile advice, FAQ's and inspiration, head to over to our website and start your project off on the right foot.

capietra.com

Live Chat

Jump on to our live chat on our website to talk to our team of experts.

capietra.com

Instagram

Packed full of inspirational ideas to get you started on your project.

@ca_pietra_

YouTube

Need help working out how many tiles you need for your project? Head to our YouTube channel where we show you how to measure your room for tiles, plus much more.

Search 'Ca' Pietra Curates Live' on YouTube.com

